WEATHER FORECASTS

The barometer has fallen over the Interior, and fine hot weather has been general on the Pacific Slope. Rain has fallen in Northern Alberta and fine warm weather extends eastward to Manitoba.

The Daily Colonist.

(ESTABLISHED 1858)

COLONIST TELEPHONES
Business Office — 11
Circulation — 12
Job Printing — 197
Editorial Rooms — 80
Editor — 2111

NO. 174—SIXTY-EIGHTH YEAR | VICTORIA, BRITISH COLUMBIA, THURSDAY, JULY 1, 1926 | SIXTEEN PAGES

BOAT GUNS FIRE UPON PICKETS

British Machine Guns Reported to Have Killed Twenty-Six Pickets of Canton Government Near Shameen

BOATS WERE ESCORTS OF SUPPLY SAMPANS

Canton Government Picket Boats Attempted to Interfere With Them and British Said to Have Fired

LONDON, June 30.—Twenty-six pickets are reported to have been killed by machine gun fire from British armed motor boats, says a dispatch to The Daily Express from Hong Kong.

Two British motor boats, armed with machine guns, were escorting sampans carrying supplies to a British steamer lying off Shameen. Canton government picket boats attempted to interfere with the motor boats and the British are said to have fired upon them.

The picket officials have complained to the Canton government.

UNUSUAL WEATHER STILL CONTINUES

JUNE REPORT SHOWS "FINER, WARMER, DRIER" THAN AVERAGE FOR MONTH

Rainfall for First Six Months of This Year Already Nearly Four Inches Short

In the June weather report for Victoria, furnished last evening by Mr. Napier Denison, director of the Dominion Meteorological Bureau, Gonzales Heights, there is no evidence of any revision of the exceptional climate which has been experienced here during the last year and a half. The mean temperature was two degrees above the June average; the rainfall was below average; and the sunshine in excess of normal. "Fine, warm, dry," is a statement of actual and not comparative facts, as the following figures will reveal:

Mean temperature for the month, 59, which is 2 degrees above average; highest temperature, 85 degrees, on June 24; lowest temperature, 47, on June 11; total rain, .16 inch, which is .67 inch below average; total sunshine, 341 hours, 30 minutes, 67 hours above average.

The low rainfall still further emphasizes the drought conditons which have been experienced in Victoria since the beginning of 1925. The total rainfall for the first six months of 1926 is already 3.75 inches below the average rainfall for the same period, repeating last year's record for the same time.

There is a corresponding response in the amount of sunshine for June. It will be seen that with a total for the thirty days of 341 hours 30 minutes, more than eleven hours' sunshine has been the daily average during the month. This, even in the period which contains the longest day of the year, leaves very little margin for overcast skies.

Did Not Clear Away Ground Near Camp Fire

POWELL RIVER, June 30.—Harry Slade, appearing before Justice of the Peace Banham here last Monday, was convicted and fined $25 and costs under the provisions of the Forest Act for failing to clear away inflammable matter around a camp fire.

Longshoreman's Fate

VANCOUVER, June 30.—Crushed beneath a case of salmon, part of the cargo being loaded here by the Canadian Government Merchant Marine freighter Canadian Importer, Allan C. Aldous, longshoreman, shortly before noon today sustained a fractured skull, which resulted in his death in hospital several hours later.

Thursday, July 1

182nd Day. 1926

THE WEATHER

Victoria and Vicinity—Fresh to strong westerly winds, continued fine and moderately warm.

Sun Rises: 4:16 o'clock.
Sun Sets: 8:17 o'clock.

High Tide: 9:13 p.m., 8.3 feet.
Low Tide: 1:22 p.m., 2.5 feet.

Deep Sea Shipping

Arrivals—
Ruth Alexander, from California, 11 p.m.

The News

Local and Provincial—
Building permits in Victoria and district show increase; tax prepayments all indicate advance.
Many interesting features presented for Dominion Day holiday.
Parking by-laws passed by City Council.

Dominion, Imperial and Foreign—
Parliament ratifies Lord Byng's action.
Progressives defeat tariff motion.
Estimates tabled.
Mounted Police for boundary points.
British boats fire on Canton pickets.
Plot against King Alfonso's life.
May withdraw safety men from British mines.

SAFETY MEN MAY ABANDON MINES

Miners' Secretary Announces That Their Withdrawal Will Be Considered by Executive—Desperate Step

WATER AND COAL GAS LEFT TO ACCUMULATE

Resultant Flooding and Possible Explosions Would Be Weeks Before Mines Could Again Be Worked

LONDON, June 30.—Continuance of the state of emergency is proclaimed in the official gazette, owing to the non-settlement of the coal miners' strike.

A meeting of the executive of the Miners' Federation yesterday strongly reaffirmed its previous policy of opposition to any change of hours or reduction in wages.

May Withdraw Safety Men

Mr. A. J. Cook, secretary of the federation, announced that the executive will today consider the question of the withdrawal of the safety men from the mines.

The safety men are employed for the purpose of keeping pumps and ventilating fans at work, and for other things upon which the safety of the mine workings depends. Their withdrawal would result in widespread mine flooding and possible mine explosions. The result of the flooding alone would be that some weeks or months and heavy expense would be required before the mines could be reopened. The withdrawal of the safety men would be regarded as an act of desperate warfare against the mine owners.

Mine Owners' Attitude

Lord Londonderry, one of the great coal magnates in a speech at Belfast yesterday, clearly said he had no hope of settlement. He said:

"Speaking with all the responsibility I possess, I am bound to say that until Cook and Smith modify their attitude or the miners choose other leaders, the present deadlock must continue."

PROSPEROUS STATE OF CITY REVEALED

GREATER VICTORIA BUILDING PERMITS SHOW EXCELLENT CONDITIONS

Prepayment of Taxes Before Date Upon Which Due Also Indicates Improvement

The building permits of the city and district for the first half of the year shows a decided improvement over the same period of 1925. For the period in 1926 there were in the city proper 240 permits taken out at the City Hall representing an expenditure of $369,104, while in 1925 there were 218, with an expenditure represented of $241,069. The records for the two years compared month by month show the following results:

In January, 1926, there were 30 permits valued at $62,245, while in 1925 there were 33 permits valued at $23,518.

In February, 1926, there were 45 permits valued at $29,338, while in 1926 there were 43 permits valued at $55,305.

In March, 1926, there were 45 permits valued at $70,083, while in 1926 there were 49 permits valued at $109,765.

In April, 1925, there were 38 permits valued at $25,301 while in 1926 there were 45 permits valued at $65,430.

In May, 1925, there were 47 permits valued at $31,892, while in 1926 there were 44 permits valued at $95,649.

In June, 1925, there were 24 permits valued at $17,210, while in 1926 there were 26 permits valued at $18,440.

The total for the six months of 1925 shows 218 permits representing $241,069, while for the same period of 1926 there were 240 permits representing $369,104.

Tax Prepayments

Not only in the matter of building permits is there a development of business shown in the city and environs but the advanced payments of taxes in Greater Victoria show a healthy sign.

In the first six months of the year there was received by the city treasurer of Victoria the sum of $310,000 as advance payments on the tax bills for the year. This sum will represent interest to the amount of $12,600, which will be earned on it.

In addition to this there was the sum of $3,000 which was paid by those who had remitted the full amount of their 1926 tax bills. This is on the basis of six per cent. which the city pays on the advances which automatically therefore reduces the taxes to be paid by that amount.

Saanich Growth

An increase of $37,578 is shown in the Saanich building permits issued during the first six months of this year, when compared with the corresponding period of last year. It was stated at the Municipal Hall yesterday.

Whereas 120 permits amounting to $93,810 were issued during the first six months of 1925, 158 permits of $131,388 value were issued during the last six months.

Not only has there been a remarkable increase in the issuance of building permits, but a considerable increase is shown in the sale of reverted lots, Reeve Robert Macnicol stated.

"It is gratifying to see an increase in building permits. Undoubtedly this is due to the good transportation facilities," he said. "There is quite a lot of building going up in the

Continued on Page 9

Distinguished Guest Speaks Here Tomorrow

MR. T. B. MACAULAY

President of Sun Life Assurance Company, Who Addresses Canadian Club at Noon Tomorrow on "Canada and the West Indies."

AUTOS MUST STOP AT BUSY STREETS

NEW BY-LAW MAKES PROVISION FOR ARTERIAL HIGHWAYS TO BE PROTECTED

Cars Cannot Be Parked on Roadsides Throughout Night—Other Changes Made

Changes in the traffic by-law of the city passed at the meeting of the City Council yesterday afternoon makes provision for arterial highways throughout the city which requires that any vehicle before passing onto these streets from intersecting ones shall come to a stop. The streets that are designated in the amendment to the by-law are as follows:

Fort Street, from Blanshard to the city limits, Pandora Avenue, from the junction to the city limits, Quadra Street, from Pandora Avenue to the city limits, Douglas Street, from Pandora Avenue to the city limits, and the Gorge Road from Hillside Avenue to the city limits.

Another provision of the amending by-law is that where sidewalks are not provided for pedestrians and the street roadway has to be used, pedestrians shall travel on the left side of the road. This will provide that the pedestrian shall approach a coming automobile on the same side of the street as that on which the auto is required to travel.

Validity Questioned

When this section came up Ald. Cleveland doubted the validity of such a provision. He questioned whether the city had the right to say where the pedestrian should travel.

The matter was left, however, as it came from the police commissioners. It was felt that it would be a wiser course for the pedestrian to follow and it might be left as it were.

Another section dealt with the riding of bicycles, it being provided that only one person shall ride on a bicycle unless a seat is provided for the second rider, who must be behind the one in control of the wheel. In no event will anyone be allowed to ride in front of the driver.

No Parking After Midnight

Provision is also made that there shall be no cars allowed to stand on any street between the hours of twelve o'clock at night and five o'clock in the morning, continuously.

It was also made illegal to park cars on the street for sale or for exchange. Under this provision space elsewhere than on the streets will have to be found for these cars.

The members of the police commission were present at the meeting and supplied any explanation that was required.

PROFESSION FEELS EFFECT OF EXPANSION

Engineers Visited by General Secretary From Headquarters of Institute

The engineering profession is in a better condition than for some time in Canada owing to the heavy construction programmes of the great corporations and public utilities, in the opinion of Mr. R. J. Durley, M.E.I.C., secretary of the Engineering Institute of Canada, who was in Victoria yesterday in connection with the periodical visits his duties require him to make to the branches. He tries to visit the Pacific Coast at least once annually.

Mr. Durley was the guest of the local branch of the Institute at luncheon yesterday at which he explained some points in connection with the profession, and its organization at headquarters. He told a representative of The Colonist that the development of the paper and pulp industry and the extension of power plants in all parts of Canada had absorbed a large number of engineers who had been idle, or intermittently engaged for some time. In a profession dependent largely on development, it was natural that depression would restrict engagements, and that commercial expansion would relieve the surplus of trained men.

Mr. Durley has a number of engagements to attend conferences in which members of the Institute confer with allied bodies, like the Canadian Institute of Mining and Metallurgy. His territory embraces branches from Sydney, N.S., to Victoria.

The Institute is a strictly professional body, leaving to the engineering associations in the provinces the enforcement of the legal status of the members as defined in provincial statutes.

Several Hundred Mounted Police To Be Stationed

OTTAWA, June 30.—"Mounties" to the number of several hundred are being stationed at all vulnerable points along the Canadian border for the prevention of smuggling, Hon. H. H. Stevens, Acting minister of Customs and Excise, declared tonight.

HOLIDAY OFFERS DELIGHTFUL FARE

MANY INTERESTING FEATURES PRESENTED FOR CITIZENS ON DOMINION DAY

Sporting, Picnic and Water Cruises Are Chief Features for Passing Pleasant Vacation

Victorians, in celebrating the birthday anniversary of the confederation of Canadian provinces, have a diversified programme for the holiday. The weather forecast is most encouraging, and no fault is likely to be found on that score.

The usage of past years assures that the city shall not hold any organized celebration on Dominion Day, it being the special holiday for Vancouver, and an extensive programme of every class of engagement has been planned in the Terminal City.

In Victoria the chief attraction is the field day at Royal Athletic Park, followed by a flannel dance under the auspices of the Native Sons of Canada in the evening. Many will doubtless be at picnics at all points around the city, for there are a great many of these gatherings listed at Gordon Head, Lansdowne Road, Goldstream Flats, Metchosin, Elk Lake and other favored resorts.

In the immediate vicinity of the city there will be a large gathering at the picnic organized under the auspices of the Saanich Conservative Association at the Anchorage Tea Rooms, Brentwood Bay, at which a full programme of land and water sports, as well as brief political addresses, will occupy the afternoon. Past experience of these picnics assures the best of entertainment for the company.

Those who are interested in shooting are reminded of the B.C. Rifle Association meeting at Heals Range, and doubtless the competitions will be the magnet for a large number of visitors.

There are quite a number of athletic engagements planned for the day, in addition to those named.

Death Is Presumed By Supreme Court

VANCOUVER, June 30.—Death of Guy Chellis, a Vancouver wholesale produce merchant, who disappeared in 1919 in California, was presumed in Supreme Court by Mr. Justice Morrison, on the application of deceased's widow, Sara Bona Chellis.

The application stated that Chellis disappeared seven years ago when he was convalescing at Los Angeles and that inquiries indicated that he is dead. Chellis has not been heard of since.

BEST HOPE FOR SAFETY RETURN STRONG PARTY

Morning Post Compares British Experience With Minority Government With That of Canada

LONDON, June 30.—The Morning Post, referring editorially to the Canadian political situation, says Premier Arthur Meighen has undertaken a difficult task, but that possibly he calculates as Premier Baldwin did not so long ago, that the electorate with the bitter taste of a minority Government in its mouth think it wise to return a strong party, on which a stable administration might be founded.

"Certainly, there lies the best hope for safety, if we may judge by our own experience," The Post continues.

"The chief need of Canada is political peace and quiet, while she goes on with her great work of increasing the world's production, and that she is most likely to find by the return of a party strong enough to make her Government secure."

KING ALFONSO'S LIFE MENACED

Le Matin Reports Plotters Arrested by Paris Police, Who Say Confession Made of Conspiracy to Kill

MONARCH PAYS VISIT WITH WIFE TO ENGLAND

Rumored That He Desires to Arrange Marriage Between His Oldest Daughter and the Prince of Wales

PARIS, July 1.—Le Matin asserts that the life of King Alfonso of Spain was menaced while in Paris by five men who came from Argentina. The men had passports issued at Buenos Aires.

The plotters were rounded up by the police.

Both conspirators, the police say, confessed that they had come to Paris expressly to kill Alfonso.

LONDON, June 30.—King Alfonso and Queen Victoria of Spain, who are on a visit to England, arrived here late today from Paris.

PARIS, June 30.—A dispatch to The Journal from San Sebastian, Spain, says the motive for King Alfonso's visit to England is his desire to arrange for the marriage of his eldest daughter, Princess Beatrice, to the Prince of Wales. The correspondent quotes a local paper to this effect.

San Joaquin Valley Has Light Earthquake

BAKERSFIELD, Cal., June 30.—Two light earthquakes visited the Lower San Joaquin Valley in California today, the first in the early morning hours arousing a number of sleepers, the second centred in the Kern River Canyon, was heavier. Neither, however, did any damage, as far as known.

Observers at the University of California said they saw no connection between yesterday's earthquake and that in the Lower San Joaquin valley section today.

Today's shocks occurred in areas more than 100 miles removed from the lower coast line, where temblors were felt yesterday.

EARL OF PEMBROKE IS OFFICIALLY BANKRUPT

Hereditary Owner of Famous Wilton Estate—Lost Much Money in Speculation in Cotton

LONDON, June 30.—The Earl of Pembroke, forty-six, one of the best known of the British peers, has been officially declared a bankrupt.

Aside from the immense burden of taxation imposed upon the Earl's estate similar to that paid by the other great landowners, the Earl lately has lost much money in speculation in cotton. During the bankruptcy proceedings it was stated that his partners owed Lord Pembroke £63,373. He, however, refused to make a claim for it.

Lord Pembroke is the hereditary owner of the famous estate, Wilton House, Salisbury, which has many historical associations.

ESTIMATES TABLED AS SUPPLEMENTARY

Total Amount Is Approximately Eight Million Dollars—Appropriations for British Columbia

OTTAWA, June 30.—Supplementary estimates totaling $8,095,936, tabled in the House this afternoon, provide further amounts for public works in practically every province of the Dominion. The sum of $104,000 is provided for public buildings in British Columbia.

For public buildings generally, the sum of $105,000 is appropriated. Further appropriations for harbors and rivers in British Columbia amount to $315,950.

For Civil Service

The sum of $70,692, to provide for authorization by the treasury board of salaries, rectifications or revisions, promotions and increases in the civil service appears in the estimates. Under the heading "Further amounts required on account of Eskimos (relief) in the Northwest Territories" appears the sum of $6,000. An appropriation of $10,000 to pay the expenses of the Imperial conference and another item amounting to $89,340 to provide for salaries, reclassifications, revisions, promotion and increases subject to the approval of the treasury board, appears. There is a further amount of $350,000 for administration of the Canada Grain Act, and $171,000 for the Halifax elevator. For the Prince Rupert elevator alte the sum of $165,000 is appropriated.

Waterway Is to Run From Black Sea to Baltic

WARSAW, June 30.—A special League of Nations committee on which there are several engineers, is to investigate the possibility of uniting the Black and Baltic Seas through two of the rivers of Poland.

Team Runs Over Man

VERNON, B.C., June 30.—Ven Magsel, a farm worker, forty-seven, died from injuries received when a team of horses bolted and ran over him.

Premier Meighen's Definite Majority Is Shown by Vote

Mr. King Moves Resolution Condemning Mr. Meighen's Tariff Policy—Nine Progressives Vote With Government—They Say the Business of the Session Should Be Finished

Liberal Attack Upon Lord Byng Is Defeated by Majority of Twenty-One

OTTAWA, June 30.—Tumultuous scenes were witnessed in the House around midnight when reference was made to the Governor-General in the debate. Ex-Premier King had been attacking the ministry on the ground that not one of its members, except the Prime Minister, had been sworn in, yet the administration was asking for the voting of millions of public money.

There was reference to the rebellion of 1837.

"1837 was bad enough," retorted Mr. King, "but it was not a precedent in this." Then he went on: "If, at the instance of one individual, a Prime Minister can be put into office and permitted to vote all the supplies necessary to carry on the government of the country for a year, we have got a changed condition in this country that threatens constitutional liberty, freedom and right in all parts of the world."

Leon Ladner, Conservative, Vancouver South, immediately asked Mr. King to name the "individual."

Mr. King was proceeding but was interrupted by loud Conservative shouts of "Name him, name him, who is he?"

As Mr. King endeavored to continue the House was in disturbance. "Name him, name him!" shouted the Conservatives.

"The Prime Minister is in office today at the instance of one individual," repeated Mr. King.

"Name him!" reiterated Conservatives.

"May I say," went on Mr. King, finally, "that I believe that individual to who I refer acted according to his own conscience, honestly, sincerely and truly. I have the greatest admiration for him. I have for him the greatest personal affection possible and I am sure he would never be guilty of an act of any kind he did not think to be right and proper in every particular."

Governor-General's Action Sustained

Mr. King concluded by moving that the chairman do now leave the chair to give His Excellency opportunity to consider the situation.

The House, in committee, divided on the motion, which was negatived by 101 to 80.

Law Officers Approved

Hon. H. H. Stevens, acting Minister of Customs, pointed out that the law officers of the crown had been called into consultation on the question of the constitutionality of forming the temporary government. On their advice every requirement of the constitution had been carefully complied with.

This view was concurred in by C. H. Cahan, Conservative, St. Lawrence-St. George. He charged Mr. King with attempting to force dissolution of the House rather than face a vote on the Stevens amendment of censure. The Governor-General had been left without advisers through the action of Mr. King, and he had called in Privy Councillors to advise him. His act was perfectly constitutional.

Mr. King denied that he was afraid to face the censure vote.

Finally, on motion of Sir Henry Drayton, House leader, the committee rose, reported progress, and the House adjourned.

OTTAWA, June 30.—On a Government majority of seven, the House tonight defeated a Liberal non-confidence amendment moved by Rt. Hon. W. L. Mackenzie King, Opposition leader. Mr. King's motion was made as an addition to a motion to go into supply, and declared:

"That the fiscal policy of this Government as enunciated by the present Prime Minister when leader of His Majesty's Opposition would prove detrimental to the country's continued prosperity and prejudicial to national unity."

The vote on the amendment was: Against, 105; for, 102. Majority against, 3.

Progressives Divide

As in the divisions of last night, the Progressives again split. The only difference in their vote was that while Miss MacPhail voted yesterday with Conservatives on the Customs report, tonight she voted with the Liberals.

Eleven Progressives voted with the Liberals and for the amendment. They were: Miss MacPhail, Messrs. Forke, Brown, King, Heaps, Jelliff, Evans, Bird, Heaslip, Steedman, Lovie and Millar. Messrs. Neill and Bourassa, Independents, and Messrs. Woodsworth and Heaps, Labor, voted for the Liberal amendment.

Nine Progressives voted against the amendment and with the Government. They were: Messrs. Coote, Garland, How, Elver, Kennedy, Peace River, Spencer, Gardiner, Campbell, Lucas, Boutilier and Fansher.

Cheers from both sides of the House greeted the result.

Sir Henry Drayton Explains

The amendment out of the way, Speaker Lemieux submitted the main motion to go into supply. At once Hon. Ernest Lapointe rose and amid considerable hubbub said no operation between the King Government and the Progressives had been open, honorable and uncovered. What was the understanding between the present Government and the Progressives Mr. Lapointe wanted to know.

Sir Henry Drayton, acting Government leader, responded that certain gentlemen in the House had common sense enough to know what the right thing was.

Hon. C. A. Dunning, from the Liberal benches, returned to the charge.

Continued on Page 9

Mr. Lloyd George Will Make Visit To Soviet Russia

LONDON, June 30.—Former Premier David Lloyd George's much-discussed project of visiting Soviet Russia is taking definite shape and he probably will make the trip late this Summer or early in the Autumn, it is stated today in The Evening Standard.

MR. KING ATTACKS GOVERNOR-GENERAL

DIVISION RESULTS IN MAJORITY FOR PRESENT GOVERNMENT OF TWENTY-ONE

Procedure of Lord Byng Was Correct, According to Law Officers—Mr. King Makes Threat

OTTAWA, June 30.—Responsibility for carrying on without dissolution must rest on the shoulders of Premier Arthur Meighen and not on those of the Governor-General, said Right Hon. Mr. King, Opposition leader, in the House of Commons, this evening.

Mr. King's declaration came during the discussion of a point of order raised by the Conservative members when J. S. Woodsworth, Labor member for Winnipeg North Centre, was speaking. Mr. Woodsworth had stated that, under the British constitution, the Governor-General should accept the advice of his responsible ministers. He failed to see why the British practice had been departed from in Canada when Premier King advised His Excellency to dissolve Parliament some days ago.

Mr. King gave his view of the Governor-General's position. "His Excellency does not wish to have this Parliament dissolved if it is possible to carry on the business in the way it should be carried on without dissolution. He said the Governor-general therefore had preferred to send for the leader of the Opposition rather than dissolve Parliament. In accepting office, said Mr. King, the present Prime Minister had taken the responsibility of being able to carry on the business of the House without a dissolution.

(Special to The Colonist)

OTTAWA, June 30.—Rt. Hon. William Lyon Mackenzie King's deferred attack on His Excellency Lord Byng was launched late tonight with the House in supply on the estimates of the State Department. It was carefully staged and planned and he asked, after his attack on His Excellency, for a vote in endorsation of his contention. He failed, as the Government majority was twenty-one, the largest so far. Even John Evans, Progressive, Rosedown, who detests Conservatives, was resentful of the attack on His Excellency, and for the first time voted Conservative.

Attack on Lord Byng

"If at the instance of one individual," said Mr. King, referring to Lord Byng, "the present Prime Minister could be put into office and supply was voted to a ministry that was not formed, there would not be that constitutional liberty and righteousness known in all parts of the world."

This for Parliament in an uproar. Mr. King sought to begin his speech by paying compliments to His Excellency, but his speech up to the above statement had carefully led up to the attack. The facts are that the procedure was correct according to the law officers of the crown.

It was a night of stormy scenes. Premier King had marshalled his forces and it was intended that no one should speak but himself. When a Conservative sought to speak he was howled down. Finally the Conservative forces arrived and then C. H. Cahan, Sir George Perley, Hon. H. H. Stevens and others replied to Mr. King's statements.

In the end he angrily declared he would not permit any supply to be voted. If he carries out his threat then prorogation is not in sight.

Third Victim Dies After Car Collision

BRANDON, June 30.—Death claimed the third victim of the train and automobile accident which occurred last Friday night near Virden when Henry Stewart, the driver of the car, succumbed to his injuries last night. Miss Anna Stewart and George Stewart, who were injured, are recovering.

Regesan Fruit Saline

An efficient Summer drink—a pleasant aperient. Made in Nottingham, England.

Each **$1.00**—At

The Owl Drug Co., Ltd.

Campbell Building Fort and Douglas — Prescription Specialists — W. H. Bland, Mgr. Phone 135

Outing Shoes for Dominion Day

You'll find us ready for all your needs in cool, light footwear for the holiday.
See our windows for special prices in tennis and outing shoes.

MUNDAY'S
The British Boot Shop
1115 Government Street

PEST EXTERMINATORS

Fly Knocker, tin ..... 60¢ — Lice Powder, tin ..... 25¢
Lice Killer, tin ..... 50¢ — New Potatoes, 100 lbs $2.25

Phone 413 **SYLVESTER FEED CO.** 700 Yates

The Charm of Beautifully Laundered Clothes

You get it as a part of our service.

Personal charm and daintiness is added to by freshly laundered clothes.

You are assured of this daintiness when you send your apparel to us.

A phone call and a representative will call and tell you all about our services.

New Method Laundry Ltd.

PHONE 2300

Downtown Office, 1115 Douglas Street, across from D. Spencer's Limited

For Roof Work

Of all kinds—patchings or new work. No job too big or too small.

H. R. BROWN

638 View St. Phone 815

SPECIAL SALE

DRY FIR MILLWOOD
$6.00 Per Cord
Discount for Cash

CAMERON WOOD & COAL CO., LTD.

City Office: Moody Block, Corner Yates and Broad Streets (Upstairs)
Phone 5000

DIGGON'S
PRODUCERS OF PERFECT PRINTING

The main mast of a radio tower erected in England for sending messages to India and Australia is 824 feet high.

Absentee: "Did the speaker electrify his audience?"

His friend (bitterly): "No; he merely gassed it."

FRECKLES

Tells How to Get Rid of These Ugly Spots and Have a Beautiful Complexion

There's no longer the slightest need of feeling ashamed of your freckles, as Othine—double strength—is guaranteed to remove these homely spots.

Simply get an ounce of Othine from any drug or department store and apply a little of it night and morning and you should soon see that even the worst freckles have begun to disappear, while the lighter ones have vanished entirely. It is seldom that more than an ounce is needed to completely clear the skin and gain a beautiful complexion.

Be sure to ask for the double strength Othine, as this is sold under guarantee of money back if it fails to remove your freckles. (Advt.)

Forty-Eight Pints Is Not to Be the Limit

WINNIPEG, June 30.—The order-in-council recently passed by the Bracken Government, limiting the purchase of beer to forty-eight pints of beer a week, was declared ultra vires of the Provincial Liquor Control Act by Magistrate R. M. Noble here today.

For Years Residents Have Not Paid Taxes

DUBLIN, June 30.—Soldiers are to help local authorities to collect taxes in certain Irish districts. Decision to this effect has been brought about by the situation in islands off the Irish coast, where residents have not paid taxes for years.

Danube River Is Rising

BELGRADE, June 30.—The Danube River is badly swollen in consequence of heavy rains. Twelve thousand peasants are working with 5,000 carts, reinforcing the dykes above the grade.

B.C. SPECIAL RYE WHISKY

Imp. Qt. $4.50
Rep. Qt. $3.00

pure and by far the best for quality and mellowness.

B.C. DISTILLERY, LIMITED
New Westminster, B.C.

This advertisement is not published or displayed by the Liquor Control Board or by the Government of British Columbia.

KIRKHAM'S GROCERTERIA

749-751 YATES STREET

A Convenient Place for Motorists to Shop

No Street Cars and Plenty of Parking Space While Shopping

We Save You Money on Everything You Buy

Bulgarian and Rumanian Medicos on Visit

VISITING medicos from Bulgaria and Rumania, in Canada under the auspices of the International Health Board of the Rockefeller Foundation. From left to right, Dr. Popp, director of the division of communicable diseases for Rumania; Dr. Kessiakoff, director of public health of Bulgaria; Dr. Michael Ciuca, professor of hygiene in faculty of medicine and inspector of public health laboratories for Rumania, and Dr. Golosmanoff, chief of division of infectious diseases of Bulgaria.

AUCTION SALE BY-LAW PASSED BY COUNCIL

City Council Approves of Proposition Without Division—Ald. Marchant Disapproves $10 Fee

The by-law providing for the auction sale of lots on July 29, 30 and 31, passed the City Council yesterday afternoon without a division. To meet the requirements of the act it is necessary that it go through by a three-quarter vote of the members of the Council present. When the various clauses came to be voted upon and the by-law was passed there was no division called for, the Council agreeing to its passage unanimously.

Ald. Woodward was not present at the meeting and Ald. Shanks and Ald. Marchant withdrew from the meeting before the by-law was brought up for a vote.

Ald. Marchant, before vacating his seat to attend another meeting, said he thought that the fee of $10 on each lot provided for in the agreement which Mr. C. S. Austin was to carry on the auction was unnecessary. The terms under which he worked were liberal enough, he thought, without this added remuneration. This was especially applicable to low-priced lots, say of $100.

Ald. Holmes thought that perhaps on low-priced lots Mr. Austin might be ready to agree to a change by eliminating this charge. The matter was left to the Mayor to try and arrange. The terms, it was explained, were the same as those under which Mr. Austin worked a year ago.

It was further explained by the Lands Commissioner of the city that there were no lots included in the list of those to be sold where it would be required to have rounding of the curb or other street widening.

PREMIER MEIGHEN'S DEFINITE MAJORITY IS SHOWN BY VOTE

Continued from Page 1

amid cheers and jeers and shouts of "order." Mr. Dunning declared that the right honorable gentleman "who now from outside the curtains of this chamber, pretends to lead the Government," had used the term "bribery" in regard to Liberal-Progressive co-opation. The House was now entitled to know, insisted Mr. Dunning, what form of co-operation there was between the present Government and Progressives.

Progressives State Position

Hon. J. A. Robb argued that the only solution of the present situation was to appeal to the people. Mr. Robb spoke of a "rumored understanding" that there were to be two more sessions. Messrs. Coote and E. J. Garland, two Alberta Progressives who had voted against the Liberal amendment, entered the discussion. Mr. Coote urged a coalition government with representation of all groups. Mr. Garland declared that, to his knowledge, there had been absolutely no co-operative understanding, negotiation nor arrangement between Progressives and Conservatives. Before any co-operative arrangements were made, the public would know of it. Everything would be open and above board. He added that in the Liberal amendment, the fiscal policy of the country had not been at stake. The country, said Mr. Garland, did not want an election today.

After brief further discussion the House went into supply, rapidly passing money votes.

(Special to The Colonist)

OTTAWA, June 30.—If there was any doubt after last night of the ability of the Conservative party to control Parliament, it was completely dissipated tonight when the third vote of want of confidence was defeated by 108 to 101. The attack was the most dangerous that could have been made, it was on the tariff. Liberals expected to detach the support of the Independent Progressives from the Government; they failed. The Progressives are low tariff advocates, and Mr. King thought to embarass them with the following resolution on going into supply.

Tariff Resolution

"That the Speaker do now leave the chair, but that it be resolved that in the opinion of this House the fiscal policy of the Government as enunciated by the present Prime Minister when leader of His Majesty's loyal Opposition would prove detrimental to the country's continued prosperity and prejudicial to national unity."

This was a subtle bid for the solid Progressive support and if it had been successful would have defeated the Meighen Government. Mr. King did not speak, but Mr. Lapointe and others described the sins of high protectionists. Sir Henry Drayton replied that Conservatives were reasonable protectionists, but the fiscal policy was not the issue at present. The business of Parliament was to complete its work and prorogue. He pointed out that if the resolution carried, it meant the end of Parliament and the scuttling of most of the useful legislation of the session.

The division came with startling suddenness after dinner, and the division bell was kept ringing nearly half an hour to permit the delinquent members time to return.

Liberals showed extreme bitterness following the division. They proceeded to block business, but finally, after two hours' talk allowed the House to go into supply and the estimates were rapidly put through.

Mr. Robert Forke's retirement was due to the desertion of about half his following. He is a strong Liberal partisan and for some time a large wing of his party has not taken kindly to his leadership.

The new Ministers were in their departments this morning. Hon. H. H. Stevens, who is acting Minister of Customs, issued an order restoring the Royal Mounted Police to patrol duty along the Quebec boundary.

PROSPEROUS STATE OF CITY REVEALED

Continued from Page 1

North Quadra district along the route of the municipal bus service.

Speaking on the matter of reverted lots, Reeve Macnicol stated that at present he had no actual figures available, giving the number of parcels sold, but he was able to state that there was a decided increase in the sales over last year. "Particularly in the Gorge district is real estate being sold. Prices in that district are strengthening. Although the city is talking of an upward revision in the prices of its reverted property, we have not this under consideration. We allow a twenty per cent discount on the price quoted on all reverted lands, and should the occasion demand an upward revision, then this discount will be withdrawn," the reeve said.

Esquimalt Figures

An equally encouraging report was given at the Esquimalt Municipal Hall. An increase of $6,303 is shown in building permits for the first six months of this year, as compared with the same period in 1925. A total of $36,575 in building permits were taken out during the last six months, whereas in the same period last year the permits amounted to $29,272.

Oak Bay Figures

The half year closes in Oak Bay with a report of substantial building progress, as compared with the first half year of 1925. The value of the permits was $189,098, as compared with $90,123 in the corresponding period of 1925. The total number is about the same in number of permits issued, but the greater confidence in development is shown in larger investments being made in construction, chiefly of a residential character.

While there has been a small decline in the amount received in prepayment of taxes, the actual loss in Oak Bay is small due to the reduction in the mill rate, the figure for the period January 1 to June 30 in 1925 being $136,108, and in this year for the corresponding period about $127,700.

PARKS BOARD DEALS WITH COMPLAINTS

Persons Proving Objectionable at Gorge Pavilion Will Be Excluded Therefrom

Following up the complaints against the use of unbecoming language at the Gorge pavilion, the Parks Board at its meeting yesterday decided to address a letter to the supervisor of the park and his assistant, the parks superintendent and the Chief of Police at Saanich. In the latter case the letter is intended simply for his information. The letter is as follows:

"It was reported at a meeting of the City Council on Monday night last, that the bathing pavilion at the Gorge Park has been the scene of improper and lewd language, used by boys and men who have had the privilege of the facilities provided. It is quite possible also that even some of the girls may have incited some of the language used, but, from whatever cause and in whatever way, this kind of thing must be immediately and absolutely stopped.

"You are, therefore, instructed to keep a careful watch upon the habits and language that may have been employed by any person using the pavilion, and it is expected that you will use your best endeavors to detect any wrongdoing in this, or any other respect. You are also instructed to take the names and addresses of any persons so offending and communicate the same to the Chief of Police in the Saanich district, requesting him to take the necessary steps to prevent a recurrence of this offensive conduct, also communicating the names of the offenders to the chairman of the Parks Committee.

"If you are quite certain as to the persons offending in this manner, you are also instructed to refuse them immediately and for all time, the use of this pavilion until the Parks Committee shall order otherwise."

THE BLOCK ON THE LINE

John Bull: "Well, as I shifted the big one, this should not be impossible."
—From News of the World, London.

Here's "Gets-It"

World's Fastest Corn Ender

New Scientific Way

"GETS-IT" is a scientific liquid that millions use, among them famous dancers, athletes, doctors and folks who walk a lot. It ends corns and calluses. One drop stops pain in 3 short seconds. Then the corn loosens and comes off . . . all gone, forgotten. You walk in peace. There are imitations of "Gets-It." So watch out. Get the genuine at all leading druggists. Enough to kill a dozen corns costs only 35c.

GETS-IT Made in Canada 191 George St., Toronto

"They say that every drink a man has shortens his life by a week'"

"Nonsense! In that case I should never have been born!"—Kasper, Stockholm.

Winnipeg Grain Letter

(Supplied by R. P. Clark & Co., Ltd.)

WINNIPEG, June 30. Wheat. The feature of the market today was weakness in the July future as compared with new crop futures, which closed at bottom, showing a loss of 1 cent, while the deferred positions closed unchanged. Trade today was light and mixed, but without any outstanding features. Opening prices were about ¾ lower, based on the weak cables which came ½ to 1 penny down, ignoring the advance on this side Tuesday, which caused local longs to liquidate their holdings. There was a little export buying early and while not large, was sufficient to absorb the offerings, after which the market gradually firmed up. Shorts were covering, due to the holiday here Thursday, and there was some unwinding of spreads, selling July and buying October. The undertone of market is firm, and good support developed on the dips, and it is said some are beginning to realize that, while there may be a fair average crop, it will not be a bumper one. There were light showers in Manitoba and Western Alberta, and cooler weather is promised for the holiday. A few reports are beginning to come in from points in Western Canada that rain is needed. The demand for cash wheat was good, but little was done, due to scarcity of offerings. During the morning the contract grades sold at prices ¼ cent higher than the previous close, but finished slightly above. No 1 Northern is now trading at 4 cents over July.

Coarse Grains. Dull, featureless markets with oats closing ⅛ cent lower and barley ⅛ cent down. Rye followed the trend of wheat, finally closing ¼ to ⅜ cent lower.

Flax. Very light trade, demand poor and some selling by tired holders. Final figures 1⅜ cents lower.

Raising cels for food is a flourishing industry in Germany.

AGENTS FOR
Jaeger Woollens — Burberry Coats

Golf Suits

In the Newest Designs and Weaves

Our assortment was never larger of these fine quality Old Country suits. Well tailored from the best of British tweeds, each with a pair of extra trousers. They make the ideal suits for business and links wear. Priced ..... $32.50 to $67.50

GOLF HOSE

Imported British Golf Hose in light Summer weights, in plain shades and fancy checked designs. A large assortment to choose from. Priced $2.25 to $9.00

W. & J. WILSON
ESTABLISHED CLOTHIERS 1862
TO MEN AND BOYS
1217-1221 GOVERNMENT ST., VICTORIA, B.C.

Children's Day at Cathcart's Shoe Sale

Outing Shoes for the beach or correct foot wear for traveling.

Today we feature Sandals for girls at $1.95

Crepe or leather soles

$2.45

Super Quality Sandals in patent, tan or elk, with crepe or leather soles. Sizes 11 to 2.

CATH CARTY'S
1208 Douglas Street

FRIDAY'S SPECIALS

At the New England Market

Quality Meats are essential—and here are such meats, wholesome and tasty, full of the natural flavor. Note these interesting specials:

Prime Ribs Beef, lb. ..... 20¢	Rump Roast Beef, lb. ..... 20¢
Pot Roast Beef, lb. ..... 10¢	Boiling Beef, lb. ..... 10¢
Boneless Stew Beef, lb ..... 12½¢	
Shoulders Local Spring Lamb, per lb. ..... 28¢	
Legs Local Spring Lamb, per lb ..... 40¢	
Lamb Stew, per lb ..... 18¢	
Choice Roast Veal, lb. ..... 25¢	Veal Stew, lb ..... 15¢

COOKED MEATS

Home-Cooked Baked Ham, per lb. ..... 75¢	Home-Cooked Beef Loaf, per lb ..... 20¢
Home-Cooked Veal Loaf, per lb. ..... 30¢	Relish Spred, 45¢ and ..... 20¢
Fresh Dripping, lb., 15¢ and ..... 10¢	

FOWL

Fresh Local Fowl, lb. ..... 30¢	Fresh Local Chicken, lb. ..... 40¢

No. 1 Alberta Creamery Butter, 3 lbs. for $1.15
Sold only with other goods

VEGETABLES

New Carrots, 2 bunches for ..... 5¢
New Local Potatoes, 10 lbs. for ..... 25¢

NEW ENGLAND MARKET

750 YATES STREET (Across From Dominion Hotel)
Free Delivery Phone 2368

ARMIES' MOSES NOT AVAILABLE

Sir William Robertson Points Out Difficulties of Selecting Supreme Commander for All Allied Armies

NO GENERAL ALL WOULD FOLLOW

Need of General Reserves for All Fronts Keenly Felt and Their Establishment Discussed at Headquarters

IX

As indicated by the title of his book Mr. Painleve is chiefly concerned with showing that if his advice had been acted upon General Foch would have been nominated Generalissimo in 1917 months before the appointment was enforced by the German offensive in March 1918. He may, therefore, have exaggerated a little in representing Mr. Lloyd George as being entirely in agreement with him, and as declining to accept a Generalissimo, only because of the opposition which the appointment might meet within the country, Parliament, and the army. Be this as it may, the attitude of Mr. Lloyd George apparently differed very considerably from the account which M. Painleve gives of it.

In the first place there was his well-known desire to bring the military chiefs more and more under ministerial control. Only for a brief interval—at the Paris conference of May 4 and for a special reason—did he display any real willingness to accord to the military chiefs that freedom of action to which, in virtue of their responsibilities, they were entitled.

Secondly, there was his insistence at Rapallo that General Foch as head of the "technical advisers" should cease to be chief of the French General Staff, so as to become the servant of the Supreme War Council alone.

Thirdly, I do not recollect having once heard Mr. Lloyd George, during my time as C.I.G.S., express any admiration for General Foch's qualifications either as a commander or a counsellor, while there were occasions when he seemed to hold quite a contrary opinion about them.

"Utterly Opposed" Proposal

Lastly, there was his statement in Parliament as late as November 19, after the Rapallo conference, that he was "utterly opposed" to the appointment of a generalissimo.

The next effort to solve the difficulty was made at the historic meeting of the Supreme War Council held at Versailles between January 30 and February 2, 1918. As a result of being thrown on the defensive, the attention of the French and British military authorities had for some time past been directed to the provision of strategical reserves available to reinforce any part of the allied fronts, the chief problem being how best to constitute and command them.

On my initiative a conference had been held at French G. H. Q. in order to see what could be done, and on several occasions the subject had been discussed between the general staff at the War Office and British G. H. Q., but without anything definite being settled. One difficulty was that the two Commanders-in-Chief, Sir Douglas Haig and General Petain, feared that their authority might be unduly interfered with if the reserves were in any way placed under a separate authority, and they maintained that such assistance as might mutually be required could best be arranged between themselves without the intervention of a third party, according to the custom which had hitherto prevailed. This view was not convincing even in regard to the west front, while it had no application at all to the Italian front.

Technical Advisers

On January 24, the question was dealt with in a memorandum prepared by the "technical advisers," and a day or two before it came up for consideration by the Supreme War Council Mr. Lloyd George asked me to say what ought to be done. My reply was to the effect that general reserves were certainly necessary, and ought to be provided. Further that they must be controlled by an authority superior to both the French and British Commander-in-Chief, for no matter how close co-operation between these officers might be circumstances might so develop as to render the intervention of such an authority imperative. It was also necessary to make arrangements for sending further reinforcements to the Italian front.

It had been suggested that this "superior authority" should take the form of a Generalissimo, but there were many difficulties, political, military, and constitutional, in the way. The feelings of the trops had also to be considered. If there were any great outstanding general whom everybody would be willing to follow, and who would satisfy the various Governments concerned, then perhaps a Generalissimo would be a possibility, but, as already explained, there was no such man.

(To be continued)

Copyright, 1926, in Canada, by The Victoria Daily Colonist. All rights reserved.

Victoria Baggage Company
H.M. Mail Contractors
Our Specialty
Furniture Moved, Crated and Shipped
Pool Cars for Prairies and All Points East
We Can Save You Time and Money. Largest Vans in the City
Phones 2505 and 2506
510 Fort Street

Swearing Is All Right Says Prominent Reformer

Yes, providing the provocation equals the offence of Jones stepping on Smith's sore corns. Far better to use "Putnam's" Painless Corn Extractor, it does lift out corns in a hurry. No corn can last if "Putnam's" is applied. Refuse a substitute. 25c everywhere. (Advt.)

PRODUCERS ROCK AND GRAVEL CO., LTD.
SAND AND GRAVEL
Scientifically graded and washed with fresh water. Largest capacity in Canada.
1902 Store Street Phone 305

GORDON'S DRY GIN
PRE-WAR STRENGTH 17 U.P.
26 & 40 oz. BOTTLES
DISTILLED AND BOTTLED ONLY BY
GORDON'S DRY GIN CO. LTD.
LONDON ENGLAND

This advertisement is not published or displayed by the Liquor Control Board or by the Government of British Columbia.

Oak Bay
Close to Waterfront, Car, Hotel and Park
Fine 9-Roomed Modern House, cement basement and all etceteras $6,500
ALSO
Fine 10-Roomed Modern House, cement basement and all etceteras $7,000
ALSO
Nice 7-Roomed Modern House, cement basement and etceteras $5,600
No Particulars Over Phone
ARTHUR COLES
Real Estate and Insurance
1205 Broad Street Victoria, B. C.

Calves Colts Lambs
—and other young stock. Are you interested in the dairy or cattle business? If you are then you SHOULD BE INTERESTED IN THE "BOWMAN" CATTLE ABORTION REMEDY, which is no mere experiment at the expense of the stock raiser, but a proven remedy, as many of our original testimonials will prove. Get in touch with us right now.
The Erick Bowman Remedy Co. of Canada, Ltd.
Office and Factory, 518 Yates Street

Joins Staff of Standard Radio Corporation

MR. A. M. PATIENCE, B.A. Sc.

Associate member of the Institute of Radio Engineers, who has recently joined the staff of the Standard Radio Manufacturing Corporation, Limited, Toronto, manufacturers of the Rogers batteryless radio sets. Mr. Patience has already contributed considerably to the advancement of radio science in Canada, and more may be looked for in his new connection with such a progressive concern as the manufacturers of the Rogers batteryless radio set.

NEW WESTMINSTER TO VOTE ON BEER

Plebiscite Will Be Held in Mainland City on July 21—Grand Forks-Greenwood Wants Beer

Citizens of New Westminster will decide whether beer parlors shall be opened in their city by means of a plebiscite on July 21, Premier Oliver announced yesterday.

The Provincial Government recently received a petition bearing the requisite forty per cent of the names on the New Westminster voters' list. The order-in-council designating July 21 as the date for the plebiscite has been passed, the Premier said.

A unique petition was received at the Parliament Buildings yesterday from the voters of the Grand Forks-Greenwood electoral district asking for a beer vote in that section of the country. It is unique in that it is comprised of a series of cards, each one of which bears the name of a signator to the petition, instead of consisting of a number of sheets of paper containing a long list of names.

Premier Oliver announced that he had not examined the petition as yet, to ascertain whether it complied with necessary requirements.

Shell Explosion Kills 38, and 30 Are Wounded

KOWEL, Volhynia, Poland, June 30.—Thirty-eight soldiers, including two officers, were killed and thirty injured seriously, when shrapnel shell presumably left over from the war exploded today. Eleven other soldiers were injured less seriously. The accident occurred while a company of the 35th Regiment of Infantry was practising on a field and marched over the eighteen-centimeter shrapnel shell during its manoeuvres.

"How do you account for the editors always refusing your articles?"

"Weally, I haven't—er—the ghost of an idea."

"Ah! perhaps that is the reason."

MAGNESIA BEST FOR YOUR INDIGESTION

Warns Against Doping Stomach With Artificial Digestants

Most people who suffer, either occasionally or chronically from gas, sourness and indigestion, have now discontinued disagreeable diets, patent foods and the use of harmful drugs, stomach tonics, medicines and artificial digestants, and instead, following the advice so often given in these columns, take a teaspoonful or two tablets of Bisurated Magnesia in a little water after meals with the result that their stomach no longer troubles them, they are able to eat as they please and they enjoy much better health. Those who use Bisurated Magnesia never dread the approach of meal time because they know this wonderful antacid and food corrective, which can be obtained from any good drug store, will instantly neutralize the stomach acidity, sweeten the stomach, prevent food fermentation, and without the slightest pain or discomfort. Try this plan yourself, but be certain to get pure Bisurated Magnesia especially prepared for stomach use. (Advt.)

the two Commanders-in-Chief, Sir Douglas Haig and General Petain, feared that their authority might be unduly interfered with if the reserves were in any way placed under a separate authority, and they maintained that such assistance as might mutually be required could best be arranged between themselves without the intervention of a third party, according to the custom which had hitherto prevailed. This view was not convincing even in regard to the west front, while it had no application at all to the Italian front.

Technical Advisers

On January 24, the question was dealt with in a memorandum prepared by the "technical advisers," and a day or two before it came up for consideration by the Supreme War Council Mr. Lloyd George asked me to say what ought to be done. My reply was to the effect that general reserves were certainly necessary, and ought to be provided. Further that they must be controlled by an authority superior to both the French and British Commander-in-Chief, for no matter how close co-operation between these officers might be circumstances might so develop as to render the intervention of such an authority imperative. It was also necessary to make arrangements for sending further reinforcements to the Italian front.

It had been suggested that this "superior authority" should take the form of a Generalissimo, but there were many difficulties, political, military, and constitutional, in the way. The feelings of the trops had also to be considered. If there were any great outstanding general whom everybody would be willing to follow, and who would satisfy the various Governments concerned, then perhaps a Generalissimo would be a possibility, but, as already explained, there was no such man.

(To be continued)

Copyright, 1926, in Canada, by The Victoria Daily Colonist. All rights reserved.

Court Shawnigan Holds Strawberry Social Gathering

On Tuesday, Court Shawnigan, No. 9288, A. O. F., held its annual strawberry social in the Cobble Hill Hall. The district officers, Bro. J. R. Underwood, D.D.R., Sister E. Nunn, D. Treasurer; Bro. G. W. Andrews, D. Secretary, paid their annual visit to the court and there were also upwards of a hundred visitors from the neighboring courts, including about thirty-five from Victoria courts, about the same number from the Duncan courts and twenty from the Ladysmith courts.

The District Chief Ranger in his remarks specially praised the officers and members of the court for the efficient manner in which the meeting had been conducted, mentioning Bro. T. P. Barry, the Chief Ranger, particularly for efficiency in his office.

After the meeting the Barry orchestra supplied dance music and Sister Barry with her helpers, Sister Frayne, Brothers Smith, Shearing, Barry and Bomford, dispensed the refreshments.

New Atlantic Cable Successfully Landed

NEW YORK, June 30.—The New Atlantic cable, designed to expedite materially undersea communication, was landed successfully today at Bay Roberts, Nfld. Another section from Bay Roberts to New York will be completed by September, according to Western Union officials, who described the new cable as "the fastest in the world."

Street Railway Law

VANVOUVER, June 30.—Although a street railway is possessed of a franchise to operate as such, its privileges do not include exclusive use of highways between the car rails, Mr. Justice D. A. McDonald ruled in Supreme Court here in awarding the Vancouver Ice & Cold Storage Company, Limited, $2,652 damages in an action arising from a collision between one of their trucks and a B.C. Electric street car.

BAR LEADER URGES UNITY IN CANADA

SIR JAMES AIKINS ADDRESSES MEMBERS OF LEGAL PROFESSION HERE

Advocates Unity Within Profession and Unity Within Nation as Prerequisite to Greatness

Let there be unity within the nation, and Canada will fulfil the destiny that awaits her—she will become one of the greatest nations on earth, Sir James Aikins, Lieutenant-Governor of Manitoba and president of the Canadian Bar Association, declared in the course of an address before the members of the Victoria bar at a luncheon yesterday at the Union Club.

"The greatest honor any member of our profession can have is the confidence and faith of his fellow members of the bar," Sir James said, urging that the dignity of the bench and the honor of its members was of vital concern.

Sir James remarked that he had been elected to the office he now holds four years ago, and proceeded to give a brief sketch of the history of the association during the interim. Referring to a recent visit to the eastern provinces, the speaker said he had found the spirit of unanimity animating the members of the legal profession there very gratifying indeed. Coming West, he said, he had found the self-same spirit here.

Summing up the results of his observations, Sir James said: "Let me say that the objects of our association are being achieved."

Uniformity Desirable

Urging the necessity of the trend towards unity in the legal profession, Sir James dealt briefly with the desirability of uniformity of law, remarking that the Canadian Bar Association was still an advisory body with no power to enforce what was advised. Members of the bar, however, through the association and the benchers' societies, did have within their keeping the honor and dignity of the profession, which must be maintained in all circumstances.

Members of the bar should always bear in mind that they should give the public all the assistance required as counsel and as attorneys, but not too much, because if they did, they were likely to degenerate as a profession and then be unable to secure the remuneration to which they were entitled. But, whatever they did, they should do as a united profession, for their great desire was to see a united Canada, and if they were not united themselves, how could they expect Canada to be so?

Sir James styled the bar the most powerful factor conducing to a united spirit in this country, the greatest influence in this respect in Canada. Let the strength of the nation be unified, he urged, and Canada would fulfil the destiny that belonged to her—she would become one of the greatest nations on earth.

Character Should Be Test

In the tests determining admission to the bar, the profession should take into account examination of character as well as of intellect. Such tests should be applied as would insure the admission of gentlemen as well as of men of intellectual powers.

Recalling the meeting in England in 1924 of members of the American, Canadian and British bars, Sir James said that the lawyers of the Old Country had given to Canadians credit for speeches that the Americans could not hope to rival. "I am sure," he said, "that the members of the English bar were amazed that in such a young nation as Canada men of such talent could be produced."

Referring to the growth of the Canadian Bar Association, Sir James said that Quebec had at first been dubious as to the objects of the organization, but now recognized that it was a great national body with splendid national aims.

There was a large attendance of local members of the legal profession at the luncheon, at which Mr. Lindley Crease, K.C., president of the Victoria Bar Association, presided. Mr. H. A. Maclean, K.C., moved a vote of thanks to the main speaker, paying eloquent tribute to his work as counsel and to his activities as head of the Canadian Bar Association. Mr. C. M. O'Brien, president of the Vancouver Bar Association, seconded the vote of thanks.

Hundreds of Genuine Bargains Will Be Offered Those Who Attend the

July Clearing Sales

At This Store Tomorrow

Our Great Semi-Annual Sales Are Famous for the Low Prices They Offer on Merchandise of Our Regular Dependable Quality. Buy for Future as Well as Present Needs--It Will Pay You to Do So

Watch This Space in Tomorrow's Colonist for Our July Sale News!

Angus Campbell & Co., Ltd.
1008-10 GOVERNMENT STREET

NEW APPOINTMENT HIGHLY POPULAR

MR. COTTERELL ONE OF BEST RAILWAY MEN IN WEST, LONG WITH COMPANY

Operator, Dispatcher, Trainmaster, Divisional Superintendent, General Superintendent

VANCOUVER, June 29.—Mr. C. A. Cotterell, who has been appointed to the position of general superintendent of Canadian Pacific Railway lines in British Columbia, is without a doubt one of the best known railway officers in the West, and his striking success will be received with acclaim by all officers and employees throughout the system with whom he is deservedly popular. He entered the operating department of the railway in 1894 as night operator in the East. Four years later he answered the insistent call of the West and came to MacLeod, Alta., in 1898, at which point the Crow's Nest Pass was under construction. He first served as telegrapher and later as station agent at the larger points, finally being promoted to train dispatcher at Crapbrook.

Chief Dispatcher

Leaving there in 1901 to accept a position of train dispatcher at Fort William, he was afterwards moved to Kenora as chief dispatcher. In 1903 he followed the construction of the line into Saskatoon from the East as pit foreman in charge of steam shovels and work trains, being in due course promoted to train master and chief dispatcher at that point.

He was transferred to the Revelstoke division as chief dispatcher in May, 1908, and subsequently served as acting trainmaster and acting superintendent of the Nelson division, and transferred to Vancouver in July, 1912, where he was given the position of terminal trainmaster in charge of Vancouver terminals. He was appointed acting superintendent of the Vancouver division in May, 1913, which position he held until April, 1916, when he was transferred to Lethbridge as superintendent of that division.

Assistant General Superintendent

Mr. Cotterell remained at Lethbridge until the early part of 1918, when he was transferred to Medicine Hat as superintendent of the Medicine Hat division, finally receiving the appointment of assistant general superintendent of British Columbia district in November, 1918.

The company in recognition of his services has now appointed him to the highest railway operating position on its lines in British Columbia, and it is unanimously recognized among railway men that Mr. Cotterell's thorough knowledge of railroad operation in mountain territory qualifies him for the position in every way.

TOUR CONVINCES BROKER OF REVIVAL

Mr. R. F. Castle Finds Mining Investments Make Increasing Appeal to All Classes of Investors

That British Columbia is on the eve of a mining boom is the impression gained by Mr. R. F. Castle, well-known Victoria mining broker, who has just returned from an extensive trip in the interests of his firm. Mr. Castle visited Spokane, Seattle, Salt Lake City, San Francisco and Los Angeles and in each of these cities he was impressed with the revival of public interest in mining.

He found business men everywhere keenly interested in British Columbia mining properties, and both the established dividend-paying stocks and speculative issues obtained a ready market.

Mr. Castle further stated that as his firm, R. F. Castle & Co., had for some time been closely identified with the mining industry of the province, he had found his opinions endorsed by brokers in other centres who also make it their business to keep in touch with the industry in British Columbia.

Today, more than ever before, the mining industry is looked upon with favor as a capital investment, and this wide-spread interest is undoubtedly having the effect of creating a buoyant market so that a steady upward climb of prices is confidently expected.

To Fly to Australia

MARSEILLES, June 30.—Alan Cobham, British aviator, flying from London to Australia, and return, arrived here, his first stop, in 5 hours, 50 minutes. After refuelling, he leaves for Naples.

ROCHESTER, England, June 30.—Alan B. Cobham, the British aviator, started this morning in an endeavor to fly to Australia and back. The distance is 25,000 miles. Some time ago Cobham flew from London to Capetown and back, a distance of 20,000 miles.

Cold in Nostrils Relieved in 5 Minutes

Simple to overcome colds by the CATARRHOZONE METHOD. Put a saucepan of water on a stove. Add a half teaspoonful of CATARRHOZONE to a pint of water, and bring it to a boil. Let the steam from the kettle fill the room, so that the medicated air is breathed in by the sufferer. You will notice an immediate result. The cough is relieved, the stuffed-up nostrils are cleared, the COUGH, BRONCHITIS and COLD quickly disappear.

For adults suffering from GRIPPE, BRONCHITIS or CATARRH, this treatment is ideal.

For FIFTY CENTS you can buy CATARRHOZONE in any drug store. (Advt.)

BEECHAM'S PILLS
CLEANSE *the* SYSTEM

PRINTING LITHOGRAPHING
For the Business or Personal Stationery
Printing
Correctly and Efficiently Done
Lithographed or Printed Labels of Every Description
Paper Rulers and Blank Book Makers
The Colonist
Commercial Departments
1211 Broad Street
BOOKBINDING PAPER RULING

The Daily Colonist

Established 1858

The Colonist Printing and Publishing Company, Limited Liability

J. L. Tait, Business Manager

Subscription Rates by Carrier and by Mail in Districts Contiguous to Victoria, Served by Colonist City Carriers:

Yearly $12.00
Monthly 1.00

Subscribers in ordering change of address should be particular to give both old and new address.

Subscription Rates by Mail:
To Canada, Great Britain, the United States and Mexico, except districts as above:

Yearly $6.00
Half-Yearly 3.00
Quarterly 1.50

All subscription rates payable in advance. Mail subscribers are requested to make all remittances direct to The Daily Colonist.

Thursday, July 1, 1926

DOMINION DAY

Canada enters today upon the sixtieth year of its corporate life as a Dominion in vital connection with the other members of the Britannic family of nations owing allegiance to the King. Sixty years, though it is a long period in the life of an individual, is but a brief moment in the history of a people. There are still with us a few veterans of the sixties of last century, who were able to take an intelligent interest in the business and politics of that far-off time. The last stout survivor of the Fathers of Confederation who laid the foundations and planned the superstructure of the new Dominion in 1867, died in 1915, full of years and honor. Broadly speaking the generation of men, who bore the burden and heat of Confederation days, have passed away from the scene.

It is extremely difficult for young Canadians today, and indeed for men in early middle life, to realize with vividness the Canada of 1867, and the progress the country has achieved since then. The bare figures of the statistician give some assistance, it is true. It is something to know that the population has trebled, that field crops have multiplied twelve times, that the annual wheat crops have multiplied twenty-four times in the interval. Some facts make an easier entrance into the mind than others. Men of a financial turn will dwell on the fact that the seventy-eight millions invested in industry in 1867 have grown to three thousand three hundred and eighty millions today. Railway men know that railway mileage has increased from 2,695 miles to 39,773 miles.

To realize the progress which Canada has made since Confederation days one cannot do better than look at the maps of British North America as they were drawn sixty years ago. The place names on such a map show that in the Canada of that day a sparse and scattered population occupied narrow fringes of land along the St. Lawrence River and its tributaries. Beyond Canada and separated from it by a barren and uninhabited tract was the country known as Acadia in early days. These colonies now known as the Maritime Provinces, had a population of barely three-quarters of a million people. The early days show that west of Lake Superior lay the wilderness of Rupert's Land. A small settlement of Scots and French numbering perhaps fifteen thousand practised a primitive agriculture along the Red and Assiniboine Rivers in the intervals between their buffalo hunting expeditions. The "scattered tribes of Ishmael's children" still wandered at will over the immense region from Red River to the mountains, visiting upon occasion the scattered forts and trading-posts of the Hudson's Bay Company. The entire British Pacific Coast of that day had a population of perhaps 35,000, and there were about 3,000 people living in Victoria. Vancouver, of course, did not exist. It was still in the future along with such familiar examples as Calgary, Edmonton, Saskatoon, Moose Jaw, Regina, Brandon, Winnipeg, to name a few Prairie cities.

It is difficult to estimate aright the importance of events that are close to us in time and there is no doubt room for difference of opinion in respect to events and movements which have occurred since the Great War, but it will be generally agreed that the successive additions of Manitoba, British Columbia, Prince Edward Island, Saskatchewan and Alberta to the original four provinces were events of first importance. These, with the adoption of a protective national policy in 1878, the building of the Canadian Pacific in 1880-1885, the inflow of settlers to the West from 1900 onward, and the trade expansion assisted by commercial treaties and preferential arrangements include most of the matters which have occupied the attention of our people during the period.

To English-speaking Canadians Dominion Day is, of course, something more than a local anniversary. It speaks also of imperial aspirations. Our fellow countrymen of the French race cannot be expected to cherish in the same way the sentiment in favor of the imperial connection which is part and parcel of our political philosophy. Nevertheless for over three-quarters of a century our French compatriots have been accustomed to the operation of British principles of government and can give sound practical reasons for retaining the imperial tie. One of their elder statesmen, George Cartier, said: "I am for Confederation, because I believe that the establishment of a general government will give greater force to that tie, which is dear to us all." Another French leader, Joseph Cauchon, uttered an excellent piece of advice which all Canadians would do well to ponder: "Let us have courage to rise superior to passions, hatreds, personal enmities, and a miserable spirit of party, in order to allow our minds to soar more freely in the larger sphere of great and noble national aspirations."

CONSTITUTIONAL PRACTICE

Mr. Mackenzie King, prior to the resignation of the Government, asked the Governor-General for a dissolution of Parliament, which was refused. Dissolution was sought because the desire was to escape impending defeat on what amounted to a want of confidence motion in Parliament. Mr. King, in asking for dissolution, was unable to say upon what issue he would appeal to the people, and, indeed, the only issue that the events of the session seem to show that he could have offered as an excuse to the Governor-General was as to whether the electorate might be asked to decide for or against a system of government by members of one party dependent upon the votes of another.

A year ago Mr. King found himself at the head of a Government with so narrow a majority over all other parties combined that he was obliged to defer to one of those other parties in order to retain office. It was his conviction then that such a state of affairs was wrong, although he had persisted in it for a number of years. Finally when his term of power was drawing to an end he appealed to the electorate to end this condition and give him a clear working majority of Liberal members. After the election of October 29 last he found himself with no majority at all over all other groups and became more absolutely dependent than ever before on the votes of one of those groups. His pre-election sentiment to the effect that he needed a clear majority to run the country's business changed and he was prepared to carry on under conditions much more exacting than those against which he had appealed to the country.

In one thing Mr. King was consistent until the force of circumstances proved too strong for him. The Vicar of Bray was not firmer than he was in the conviction that he ought to remain in office. He cannot be accused of a too fastidious sense of personal dignity. He chose to ignore the fact that the election of October 29 last did not result in giving the Liberals a greater majority in the House of Commons than the parlous one they held prior to that date. The fact was, indeed, that the majority disappeared and was converted into a substantial minority. In other words, the electors gave a verdict against him and his policies. The new Parliament for a time sustained him in power as its members felt that the country wanted some political tranquility, but at last the crisis came. With it Mr. King again changed his viewpoint. He then wished to essay another election and asked for dissolution before a House of Commons, newly elected, had completed its first session.

When Mr. Gladstone went to the country on a famous issue the House of Commons elected was unfavorable to his policy. That statesman did not contend that he was entitled to try another election within a few months. He resigned. That, too, was the practice followed by Lord Rosebery, Mr. Arthur Balfour and by Mr. Stanley Baldwin. These Prime Ministers, when they found that appeals to the country resulted unfavorably to their political fortunes did not contend that they were entitled to try their luck again at their own discretion in the hope that within a few months the people might have changed their minds. The case of Mr. Ramsay MacDonald securing a dissolution when his party was in a minority in Parliament affords no parallel to the Canadian situation. Previously Mr. Baldwin, when defeated on a vote had resigned, and Mr. MacDonald, with a minority following, had been called to office. It was both logical and constitutional that he, when in his turn in the same Parliament, he suffered defeat, should ask for and be granted dissolution. Otherwise a game of battledore and shuttlecock with political leaders constantly changing, might go on throughout the life of a Parliament.

Mr. Mackenzie King now contends that, in accord with British constitutional practice, he should have been granted another dissolution. He has not told, however, upon what constitutional theory he explains his contention and what precedents he can quote in support of it. His theory appears to be not only that if a ministry fails to receive satisfactory support in Parliament it may dissolve the House and appeal to the people in a general election, but also that if the people decide against the ministry in power and refuse to give it a majority in the House of Commons it may then dissolve the house again and try yet another election. On the same principle, carried to its logical conclusion, the third Parliament, if also unsatisfactory to the ministry of the day, could also, presumably, be dissolved. Thus a ministry would be allowed to go on holding one general election after another until it could get a House of Commons suitable to its purposes. Is that Mr. King's view of British constitutional practice?

Killed in Explosion

SEATTLE, June 30.—Dewitt C. Wiley, forty-eight, of Edmonds, Wash., was killed in an explosion of lime cement here. A fire after the explosion did $3,000 damage. Three persons were seriously injured.

Note and Comment

By R. B. D.

When the physical body is attacked by disease there is usually a stage of the malady which is called "the crisis." If "the crisis" is passed without fatal results, convalescence, strength and vigor follow. The body politic of Canada has been in a very indifferent state of health for several years. It has been languishing in what may be called a low and slow fever. "The crisis" of this political disease occurred on Monday of this week, and we are confident that it will be safely and triumphantly surmounted. Indeed, we believe the patient is feeling better already, and is looking forward with renewed confidence to a period of great political security and business prosperity.

* * *

A wise and experienced philosopher has said, "Sweet are the uses of adversity." A physical convalescent is always an object of interest within a limited circle. A political convalescent should be an object of great interest within a very wide circle. "The crisis" at Ottawa has doubtless attracted the attention of all the people of Canada. Something of the kind was needed, because the masses of the people were becoming indifferent about political affairs. On every side and from all quarters one could hear observations far from complimentary to politicians, one particular observation being, "Oh, they are all tarred with the same stick."

* * *

That, of course, is hardly a justifiable judgment. Politicians are very much like people who are not, strictly speaking, politicians. Most of the politicians are patriotic men and patriotic women. Being human, they like to succeed as politicians. Being patriotic, notwithstanding party politics, they are sincerely desirous of serving their country to the utmost of their ability and passing measures that will insure their country's security and prosperity.

* * *

A political crisis is generally a good thing for the country. We believe the crisis which has been successfully surmounted will be an extremely good thing for Canada. This crisis has aroused a keen interest in the public affairs, and that is something which undoubtedly will be for the benefit of Canada. The politician of the old school, the politician who was merely a party man and was interested in nothing connected with public affairs but the success of his party, is passing away. This is what is called a democratic age, and there are practically no restrictions upon the franchise. Everybody who has attained years of discretion has a vote, but everybody who has a vote has not taken a keen or intelligent interest in public affairs.

* * *

Today we hope all the women of Canada who are endowed with the responsibility of voting, and all the young men of Canada who have lately been endowed with the responsibility of voting, are watching the courses of the politicians at Ottawa and forming their political opinions upon such observations.

* * *

We, of course, have always been keenly interested in the political ways and manners of Rt. Hon. William Lyon Mackenzie King. We believe we are justified in saying that the political courses of the right hon. gentleman under all circumstances could be accurately estimated, even accurately determined. Consequently we were not surprised to read about the ungracious manner in which the late Premier received the decision of Parliament and accepted the decision of the Governor-General.

* * *

There is no doubt whatever about the constitutionality or the regularity of the course of Lord Byng. The position of Governor-General, under normal circumstances, is a position of considerable responsibility. The position of Lord Byng under the circumstances developed at Ottawa was one of great delicacy as well as of great responsibility.

* * *

The Governor-General officially has no knowledge of the existence of political parties, but he may be assumed to know something about existing conditions in public affairs. He is bound, under ordinary political circumstances, to accept the advice of his constitutional advisers. But when a constitutional adviser who is the leader of a minority in Parliament has retained nominal control of Parliament by measures of dubious morality, and finally loses control of Parliament as a result of scandalous revelations, asks to be accorded the privilege of dissolving a hostile Parliament and taking an appeal to the people, surely the Governor-General is justified in declaring that he believes the proper course for the Premier is to resign and make way for acceptable constitutional advisers.

* * *

Of course the late Premier was disappointed and distressed at the failure of his attempt to secure dissolution and an appeal to the country as leader of a Government. He has always assumed that he could have a dissolution whenever he asked for it; but he played with the rope too long and it finally strangled, for the time being at least, his inordinate political ambitions. Losing control of Parliament was fatal to his claim for a dissolution. Mr. King's Government would have been defeated by a vote of Parliament if the issue had been permitted to reach a vote. But the leader of that Government sought to dodge the issue by waiting upon the Governor-General and asking for something to which he had no strict constitutional right. Then Rt. Hon. William Lyon Mackenzie King acted just as he might have been expected to act under the circumstances. He went to Parliament and as a private member made a sneering reference to the action of the Governor-General, which, of course, will be eminently pleasing to the elements with which he has always been closely associated.

PUBLICITY BUREAU REPORTS TOURISTS ARE FLOCKING HERE

Tourist traffic to Victoria has greatly increased within the last two weeks, the days since school closing showing a particularly marked improvement, according to statements issued by the Victoria and Island Publicity Bureau.

Visible results are rapidly developing from the strenuous publicity campaign that has been held throughout the year, other cities having taken up the refrain and further broadcasted the praises of the Pacific Northwest, specially featuring Vancouver Island. A Seattle folder with a circulation of 90,000, devotes an entire page to photos of Victoria, Tacoma, Bellingham, Anacortes, Portland and many cities in California are generous in their praise and publish frequent profusely illustrated articles in papers, magazines and hotel folders which tend to further the efforts of the local Publicity Bureau to inspire an ever-increasing number of people to "follow the birds to Victoria."

Letters to the Editor

No letter to the editor will be inserted except over the proper signature and address of the writer. This rule admits of no exceptions.

Royal Titles

Sir,—In Sunday's Colonist you say on page 21, column two, "Queen Mary of England." There is no such title. On the same page, column seven, you say, "King George of England." There is no such title.

A. CAMPBELL

"Argyll," Sooke, B.C. June 29, 1926.

Ethics of Defeat

Sir,—The local evening paper, in their issue of last night, had six editorials, five of which showed the bitterness of The Times against Mr. Meighen. I have read both The Daily Colonist and Times for about twenty-two years, but I have yet to read sportsmanlike criticism of the Conservative Party in the evening paper. There is nothing more pleasing than a good loser, and when the Conservative Party was defeated a few years back, both in the Dominion and this Province, I must say that The Victoria Colonist was honorable, clean and ethical in its editorial columns in accepting such defeat.

However, the tables have turned and to really conscientious voters, Conservative, Liberal, Progressive, etc., the present overthrow of the Liberal power at Ottawa should be as welcome as the Armistice was.

Before very long we shall see in B.C. the annihilation of the Liberal Government. The reasons for such an overthrow are manifold and such reasons it will be my pleasure to give at a later date in these columns.

I remember before Premier Baldwin was voted into power in Great Britain, an editorial writer of the local Times telling me that "Baldwin would not dare touch the tariff, etc., but Mr. Baldwin did a very big piece of tariff tackling when he promptly slapped a tariff on to U.S.A. cars, entering Great Britain.

In the Liberal press we have heard a great deal of the prosperity of the recent twelve months, which the Liberal Government claim to have accomplished at Ottawa. It is both amusing and pitiful to read such nonsense. The prosperity that Canada has enjoyed during the past twelve months is in no way due to the deceased Liberal Government at Ottawa; it is a natural condition brought about by good crops, people's economy, and buying within the Empire. If the local evening paper can tell us Victorians in what way the late Mackenzie King Government has improved conditions for Canada, I am sure we shall be glad to read such news. It would, however, be an easy matter to tell us of the great good it has done for the United States.

GEORGE W. NEWTON

Winch Building, Victoria, B.C. June 28, 1926.

Courtesy

Sir,—On Monday evening, about 10:30, I had to change a tire on the Saanich Road, near Hilhet's Hill. I had three lady passengers who were standing by the road where they could not hear my remarks while working. One car with two young men turned and came back to offer assistance and three other cars stopped and proffered help. I had all the equipment required, but these courtesies were none the less sincerely appreciated.

F. W. JONES.

1430 Rockland Avenue, Victoria, B.C., June 29, 1926.

WHEN I HAVE TIME

When I have time, so many things
I'll do
To make life happier and more fair
For those whose lives are crowded
now with care.
I'll help to lift them from low despair
When I have time.

When I have time, the friends I love
so well
Shall know no more those weary
toiling days.
I'll lead their feet in pleasant paths
always,
And cheer their hearts with words of
sweetest praise,
When I have time.

When you have time! The friend
you hold so dear
May be beyond the reach of all your
sweet intent;
May never know that you so kindly
meant
To fill their lives with sweet content,
When you had time.

Now is the time! Ah, friend, no
longer wait
To scatter loving smiles and words
of cheer
To those around whose lives are now
so dear.
They may not meet you in the coming
year—
Now is the time.

From the Tulsa County Humane Society.

Even the most absent-minded man generally remembers to stop short of the division line between his own and his neighbor's sidewalk when he is shoveling off the snow.

ADDITIONAL LISTS OF SCHOOLS OUT

Promotion Records for Cloverdale, Prospect Lake, Metchosin, Shirley Sidney and Sylvania

Additional to the lists of schools already published are issued those of Cloverdale and Prospect Lake Schools, Saanich; Sidney; Sylvania School (Shawnigan), Shirley and Metchosin. The promotion lists are as follows:

Cloverdale

Division VIII

Promoted from Grade I to Grade II, in order of merit—Lillian Harman, Dorothy Jones, Betty Kyle, Gordon Whitfield, Irene Cracknell, Teddy Waring, Thelma Ellis, Vera Main, Stanley Bell, Ronald Mills, Hilda Craze, Douglas Gill.

Promoted from Grade I, Jr., to Grade I, Sr., in order of merit—Douglas Spikesley, Mary Rear, Anne Barlow, Luke Harrison, Walter Trace, Beth Trace, James Ellis, Violet Bailey, Vera Hodgson, Richard Williams, Frank Wells, Billie Henderson.

Honor Rolls—Proficiency, Lillian Harman; regularity and punctuality, Betty Kyle; deportment, Mary Rear.

Division VII

Promotion list, Grade II to Grade III—Phyllis Flight, Tom Sawyer, Mary Edge, Lawrence Hill, Florence Alexander, Muriel Carter, Gwendoline Walker, Alice Bleathman, Vera Gill, Josephine Cook, Edith Wakelen, Estelle Cobley, Frank Mitchell, Jack Holland, Eileen O'Neill, Joyce Woodward, Harold Platell.

Grade II (B) to Grade II (A)—Ruth Goodwin, John Hutchison, Winnifred Jones, Edna Madden, James MacKay, Freda Moss, Sheila Prewett, Walter Ralph, Florence MacDonald, Reginald Snell, Irene Walkelen.

Grade II to Grade III—Donald Tyson, Victor Moore, Laurence Schram, Dorothy Harrison, Mildred Cracknell, Alfred Rear, Rhoda Hutchison, Robert Whyte, Sommerville West, Winnifred Woodward, Robert Ashby.

Division VI

Promotion List Grade III to Grade IV—Hazel Ledson, Thelma Stratford, Rosamond Jones, Joe Barlow, James Drysdale, Rita Trace, Melda Whitfield, Richard Gill, Alice Sawyer, Doris Huffman, Gregory Cook, Jack Greenwood, Anna MacDonald, Doreen Cameron, Lloyd Main, Albert Edge, Margaret MacDonald, Minnie Sparkes, Cyril Gardiner, Tom Love, Ernest Harman, Effie Cooper, Eileen Sparkes, Edward Hall, Myfanwy Jones, Leslie Smith, Thelma Booth, Florence Liley, Tom Corbett, Billy MacDonald, Stanley Corbett.

Rolls of Honor — Deportment, Gregory Cook; proficiency, Hazel Ledson; attendance, Albert Edge.

Division V

Promoted from Grade IV to Grade V—Jack Ashby, Andrew Bell, James Booth, Muriel Clark, Patricia Clark, William Cooper, James Cousins, David Crowe, Robert Edge, George Gardiner, Betty Gould, Grace Hall, Gladys Jones, Olive Kilby, Iris Ledson, Barbara Leigh, May McMaldroch, Annie McNeill, Doreen Mills, Balfour Munkley, Marjorie Murray, Alfred Ockwell, Margaret Peddle, Edward Platell, Evelyn Prisk, Alice Pye, Charles Pye, Hugh Rear, Beryl Sims, Mildred Stephenson, Vera Tilley, Alwyn Trace, Lillian Tryson, Wilfred Wesley, Margaret Whyte, William Williams.

Honor Rolls—Proficiency, Barbara Leigh; regularity and punctuality, William Williams; deportment, Olive Kilby.

Division IV

Promoted from Grade V to Grade VI, in order of merit—Peggy Bartle, Mollie Holden, Edna Hunt, Margaret Nelligan, Pex Peters, Bobby Taylor and Laura Adams, Albert Harman and Raph Holland, Eileen Lowe, Beth Taylor, Stanley Harrison, Stanley Ralph and Olive Palmer, Arthur Nesbitt and James Lindsay, Allan McLean.

Passed on Trial—Marjorie Alexander, Hazel Jones, Dennis Walker, George Williams.

Honor Rolls—Proficiency, Peggy Bartle; attendance, Edna Hunt, conduct, Eileen Lowe.

Promoted from Grade VI to Grade VII, in order of merit—Phyllis Peddle, Evelyn Ledson, Walter Ashford, Garfield Rear, Mable Jeune, Pearl Cunningham, Hilda Fretwell, Laithwood Leigh, Kathleen Brown, Patricia O'Neill, William Sawyer, Jack Moore, Mildred Greenwood, Roydon Hornsey, David Ewing and Everett Lacey, George Noble, Stewart Kennedy, James Wakelen, Violet Peterson, Evelyn Jones, Joseph Pye, Eric Harrison and Berty Barlow, Ruth Rutherford, Alice Jones, Jean Munkley.

Rolls of Honor—Proficiency, Phyllis Peddle; deportment, Mildred Greenwood; regularity and punctuality, Laithwood Leigh.

Division II

Promotion List, Grade VII—James Muir, John Chapman, Matilda Noble, William Leahy, Jack Crowe, John Stokes, John Williams, Margaret Noble, Mary Crowe, Vera Bailey, Winnie Hall, Emily Greenwood, Victor Gill and Laurence Mills, Erna Stratford, Jean Alexander, Wallace Connorton, Albert Jones, Luella Mitchell, Frank Waring, Helen Gould, Effie Prewett.

Prospect Lake

Division I

Grade 5 to 5A—Hilda Fitton, Charles Burnett, Fred Webb.

Grade 6 to 7—Winnie Dawe, May Fraser, Lela Kroft, Basil Oldfield, Charles Quayle.

Grade 7 to 8—Elsie Fraser, Barbara Oldfield, Howard Paton.

Rolls of Honor—Regularity and punctuality, Zillah Townsend, Elsie Fraser; deportment, May Fraser.

Maclean writing certificates—Grade 6, Lela Kroft, W. Dawe; Grade 7, Elsie Fraser, Barbara Oldfield, Howard Paton; Grade 8, Herbert Bewell, Jean Burnett, Georgina Pillar, Sadie Pillar, Zillah Townsend.

Division II

Grade 1B to 1A—Henry Johnstone.

Grade 1A to 2—Harold Gaines, Willie Johnstone, Jimmie Sharpe.

Grade 2 to 3B—Raymond Kroft, Eric Lohr, Dorothy Lohr.

Grade 3B to 3A—Audrey Beaumont, Florence Brazier, Nell Duval, Edward Whitehead.

Grade 4 to 5—Ewart Fraser, Lorne Kroft, Brian Oldfield, David Pollock, Dick Pillar, Kenneth Reid, Alan Townsend.

Rolls of Honor—Regularity and punctuality, Eric Lohr, Edward Whitehead; deportment, Audrey Beaumont; proficiency, Brian Oldfield.

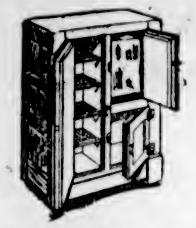

All-Steel

Refrigerators

You will admire this All-Steel Canadian-Made Refrigerator for its handsome appearance and common sense construction. Its labor-saving and sanitary features, its ice economy and extraordinary value make it the most popular Refrigerator in Canada today. Four sizes, at prices from

$36.00

WEILER'S

Compare our prices and you'll find a big saving can be made by buying household needs at Weiler's

Government Street (Opposite Postoffice)

Sidney School

Promotion list of Sidney School and names of those who received honor rolls are as follows:

Promoted to Grade 8—Patrick Clanton, Irene Thornley, Fred Gillman, Dulcie Brethour, Horace Peck, Muriel Holdridge, Hope Crichton, Winnifred Taylor, George Wilson, Dora Thornley, Lim Chong, Stanhope Rowton, Hugh Wylie and Theressa Thomas (on trial).

Rolls of honor—Proficiency, Patrick Clanton; punctuality and regularity, Frank Holdridge, Gordon Douglas, Muriel Holdridge and Winnifred Taylor.

Division II

Promoted to Grade 7—Alden Cochran, Harry Kozuhl, Lillian Lidgate, Phil Brennan, Albert Cliff, George Wylie and Arthur Gibbons.

Promoted to Grade 6 — Colin Cochran, Mavis Goddard, Clarence Share, Jean Seedle, Hattie Barker, Pauline Clanton, Bessie Jackson, Alberta Critchley, Robert Lane, Wm. Thomas and Ernest Roberts.

Rolls of honor—Proficiency, Grade 7, Alden Cochran; proficiency, Grade 5, Colin Cochran; regularity and punctuality, Harry Kozuhl.

Division III

Promoted to Grade 5 — Emily Thornley, Irene Long, Fred Musclow, Wilma Crichton, Gladys Roberts, Mary Lim, Gordon Pratt, Vivian Graham, Darrell Shade, Jack Conway (on trial), John Lagaberha (on trial), Dorothy Prince, Norah Rowton, Jack Gilman, Mary Brennan, Philip Barlow, George Cluff, Virginia Walker, Margaret Critchley, John Speedie, Cecil David, Fook Lim and Enid Draper.

Rolls of honor—Proficiency, Grade 4—Emily Thornely; Grade 3, proficiency, Dorothy Prince; regularity and punctuality, Virginia Walker, Irene Long and Mary Brennan.

Division IV

Promoted to Grade 3 — Victorine Clanton, Raymond Byers and Elaine McKay (equal), Arthur Neenes, Albert Barker, Gwen Hollands and Mary Jackson.

Promoted to Senior Grade 2—June McKillican, Mary Pratt, Eric Graham, Edna Holdridge, Mona Cornell and Raymond Conway.

Promoted to Junior Grade 2—May Kozuhl, Grace King, Walter Wilson, Mary Taylor, Edgar Jackson, Beatrice Lidgate and Ernest Olson.

Promoted to Senior Grade 1—Look Lim, Theresa Marjanovitch, Marie Crossley, Joe Patterson and Rowden Storey (equal), Gwen King, Atwood Cochran, Joe Thomas, James Speedie and Stephen Jackson.

Promoted to Intermediate Grade 1—Tommy Rigg, Roy McKay, Marjory Le Vach, Gerald Clanton, Shew Lim and Edward Jackson.

Rolls of honor—Proficiency, Grade 2, June McKillican; proficiency, Grade 1, May Kozuhl; regularity and punctuality, Joe Peterson.

Metchosin School

METCHOSIN, June 30.—The pupils of the Metchosin School who passed their examinations recently are as follows:

To Grade VIII—Esther Roberts, L. Gaddes, Violet Clarke, Winnifred Allen, Lloyd Brown, Edith Allen, Norma Weir.

Grade VII—Norah Heigeson, M. Fisher, Stanley Willis, William Milne.

Grade VI—David Roberts, Gladys Snider.

Grade II—Edward Brett, Gladys Burnett.

Roll of Honor—Proficiency, Norma Weir; deportment, Norah Heigeson; punctuality, L. Gaddes, R. Weir, V. Clarke.

Shirley School

A large number of parents and trustees were present at the closing exercises at Shirley School last Friday.

Violet Asprey won the prize for the best collection of wild flowers, and Lewis Milligan the prize for the best model of a boat.

The roll of honor for proficiency was awarded to Irene Clark; for deportment to Emily Asprey, and for punctuality and attendance, to Violet Asprey. Two pupils, Violet and Emily Asprey, took their entrance examinations at Sooke last week.

Passed from Primary to Grade 1—Agatha Milligan.

From Grade 1 to Grade 2—Tommy Sullivan, Douglas Clark.

From Grade 2 to Grade 3—Hazel Clark, James Arden, Elsie Pepler.

From Grade 3 to Grade 4—Earl Clark, Constance Asprey.

From Grade 4 to Grade 5—Sturdee Arden, Kathleen Milligan, Irene Clark.

From Grade 5 to Grade 6—Leslie Clark, Evelyn Clark.

From Grade 6 to Grade 7—Vera Sullivan, Philip Arden, Wilfred Clark.

From Grade 7 to Grade 8—Lewis Milligan.

Sylvania School

The annual picnic of the Sylvania School, Shawnigan Lake, was held at Mill Bay on Friday. Pupils and parents assembled at the school at 9 o'clock for the presentation of prizes, rolls of honor, etc.

The rolls of honor were awarded to Lily Cronk and Elsie Cronk for regularity and punctuality. These two girls held the record for perfect attendance; proficiency, Ernest Plumb; deportment, Muriel Jean Taggart.

Then came the distribution of the prizes awarded by the trustees of the Sylvania School District, thus:

Proficiency, 1, Myrtle Chapman; 2, Alec Nightingale; deportment, 1, Nancy Sheringham; 2, Doreen Dougan; regularity and punctuality, 1, Thora Nightingale; 2, Lily Taggart.

The following obtained the MacLean certificates for muscular movement writing: Winnie Copley, Myrtle Frayne, Ernest Plumb, Lily Cronk, Elsie Cronk, Raymond Dougan, Ivy Chapman, Myrtle Chapman, Lorna Copley, Alec Nightingale, Billy Taggart, Jean Taggart, Doreen Dougan, James Dougan, Hazel Graham.

The following pupils were promoted:

From Grade VII to Grade VIII—Myrtle Chapman, Lily Cronk, Laura McCann.

From Grade VI to Grade VII—Thora Nightingale, Elsie Cronk, Raymond Dougan, Lorna Copley.

From Grade IV to Grade V—Alec Nightingale, Nancy Sheringham, Jas. Dougan, Hazel Graham.

From Grade III to Grade IV—Billy Taggart, Doreen Dougan, Jean Taggart, Ruby Graham.

The parents admired the handwork of the different grades that was placed upon the blackboards for inspection.

Mr. Nightingale and Percy Cronk then drove the children to Mill Bay in their trucks. The day was enjoyed in true picnic style, a camp fire, lunch in the open, sports and swimming.

The following were the winners in the day's races:

Girls' race, over 10 years—1, Lily Cronk; 2, Myrtle Chapman.

Girls' race, under 10 years—1, Ivy Chapman; 2, Ruby Graham.

Boys' race under 10 years—1, Raymond Dougan; 2, Jim Dougan.

Three-legged race—1, Ernest Plumb and Jean Dougan; 2, Margaret and Ruby Graham.

Wheelbarrow race — 1, Ernest Plumb and Jim Dougan; 2, Margaret and Ruby Graham.

Swimming race—1, Winnie Copley; 2, Ernest Plumb.

Racing in water—1, Jim Dougan; 2, Raymond Dougan.

After wishing Mrs. Ballou, the teacher, an enjoyable holiday, the parents and children reluctantly left the beach.

Appeal Refused

VANCOUVER, June 30.—Last hopes of Alex. Dehoriolt that two weeks from today he would not mount the gallows at Oakalla prison were shattered when the Attorney-General's Department at Victoria announced this morning that his application for leave to appeal to the Supreme Court of Canada had been refused.

FIFTY YEARS AGO TODAY

(From The Daily British Colonist of July 1, 1876)

The Picnic Today—The St. Andrew's and Caledonian Society hold their annual gathering at their grounds, Cook Street, today. The success and popularity which has ever marked the reunions of our Scottish friends is a sufficient guarantee that pleasure seekers have in store no ordinary treat in today's programme. Everybody turns out to the picnic and we have only to remind the public that it takes place today. A half holiday is the order of the occasion and all the principal stores will be closed at twelve o'clock.

A.O.F.—At a quarterly meeting of Court Vancouver the following officers were elected for the ensuing term: Bro. E. J. Salmon, Chief Ranger; Bro. F. Paine, Treasurer (re-elected); Bro. J. Bear, Secretary; Bro. A. J. Holmes, Senior Woodward; Bro. A. Munro, Junior Woodward; Bro. Bardsen, Senior Beadle; Bro. J. Morris, Junior Beadle (re-elected).

"John as a Peddler"—A Chinaman was taken before W. Fisher, Esq., J.P., and J. H. Innes, Esq., J.P., at Esquimalt yesterday, charged with peddling without a licence. He was convicted and fined $20, with the addition of $7 costs and the licence, $150, making in all $177.

ESTABLISHED 1885

One Window Full of 50c Shoes

FIRST COME—FIRST SERVED

Broken lines in Tennis Shoes, for children, boys, girls and ladies.

Ladies' Canvas Boots and Oxfords, with leather soles

Maynard's Shoe Store

549 Yates Street Phone 1232

WHERE MOST PEOPLE TRADE

Woodwork, Picture Framing, Furniture Repairing, Upholstering, Renovating, Painting, Basket Making, Grass and Wicker Chair Repairing, Chair Recaning, Wire and Tinwork, Etc.

Only Disabled Soldiers Employed

The Red Cross Workshop

584-6 Johnson St. (Just Below Gov't.) Phone 2169

B.C. FUNERAL COMPANY (HAYWARD'S) LIMITED 734 BROUGHTON ST. TELEPHONE 2235 ESTD. 1867

A telephone receiver invented in Europe uses light rays to carry sounds.

The Famous Great Northern

CHICKEN PIE

is one of many wonderful dishes provided by the superb dining car service of

The De Luxe New

Oriental Limited

Finest Train East

where tasty delicacies, temptingly prepared, are served table d'hote or a la carte at moderate prices.

This "Aristocrat of the Rails" provides every newest travel luxury at no extra fare.

Reduced fares east daily until Sept. 15. Liberal stopovers. Final return Oct. 31. For details, reservations, tickets, apply

A. H. Hebb 916 Gov't St. Telephone 899

go **Great Northern**

A DEPENDABLE RAILWAY

WOOD

GOOD FIR, $4.00. KINDLING, $5.75 Cash in Advance

LEMON, GONNASON CO., LTD. 2324 Government St. Phone 77

Hear the

Brunswick Panatrope

The only electric reproducing instrument on the market, at

Hamsterley Lakeside

641 Yates Street **KENT'S** Phone 3449

Pianos Phonographs Radios

BEST ISLAND COAL

Victoria Fuel Co., Ltd.

1203 Broad Street—Phone 1377

A. R. Graham E. M. Brown

Britain to Protect Her Wild Flowers

(From The London Times)

At last there are signs of a determined effort to win protection for the wild flowers of England. Few who live in the country or frequently visit the country need to have their attention called to the devastation that year after year increases. Because of the spread of suburbs and the ease of road-traffic, many a quiet spot has been all but denuded of the wild flowers which used to flourish there. A fortnight ago, for instance, it was no uncommon thing to see a string of motor cars, including a motor coach or two, drawn up alongside a patch of bluebells, and all the occupants as busy as could be picking, uprooting, trampling. The haunts of the primrose suffer in the same way. The cowslips, the anemones, the cuckoo-flowers have a fatal attraction, for which they must pay with their lives. The ultimate cause of the destruction is a very creditable impulse in human nature: it is the desire for beauty. But man has somehow to be taught the difference between admiration and acquisitiveness. If he will not learn it from great poets, Blake or Meredith, then he must learn it from the policeman. The despoilers must learn that this beauty belongs first to the proprietor of the land on which it grows; next, to the public in general; and that, if each of themselves has any right or leave to appropriate any portion of it, that right or leave does not connote any right or leave to destroy. So long as no fence-breaking or other damage is done no one could find it in his heart to object to a reasonable picking of wild flowers for the adornment of a flowerless home, although, indeed, the number of bunches of flowers that may be seen thrown away by the roadside seems to show that possession—here as elsewhere—often turns soon to neglect. But the deliberate, or the heedless, uprooting of wild flowers is an offence against both public and private good, which it is time to prevent by law.

A move in this direction has been made by Lieutenant-Colonel Cuthbert James, M.P., whose object is to extend by legislation over the whole country the protection which the by-laws of some few local authorities already give to wild flowers. Legislation has done much for the protection of wild birds, and the case of the wild flowers is no less urgent and no less deserving. It is unlikely that much could be done, or will be attempted, to stiffen the law of trespass so far as the mere picking of blooms is concerned, but measures against uprooting could certainly be made effective. In this matter there are three classes of offenders. There are the general public, who uproot mainly through ignorance and heedlessness. There are the collectors of botanical specimens, who go out in search of rare plants and can no more refrain from digging them up than some other acquisitive persons can refrain from shooting rare birds or from taking the whole clutch of their eggs. Thirdly there are hawkers, who begin by taking what is not theirs and end by selling the stolen plants to misguided people who fancy that they will grow in pots on the window-sill, in window boxes, or in the back gardens of a town street. The third class is that against which legislation will most quickly and easily protect the wild flowers. The second class will be much more difficult to detect and to control—if it be true that several hundred rock-plants are stolen every year from so carefully patrolled a garden as Kew. On the first class, the general public, legislation would have its usual effect, that of gradually awakening them to the folly and selfishness of the destruction they have heedlessly wrought, and to its mournful effect upon the beauty of their England. The appropriate adequate legislation may not be found easy to frame; but it is announced that Colonel James is appealing to the Royal Horticultural Society as the body with the best knowledge of the facts and of the proper measure to be taken; and Parliament, we trust, would not be slow to give effect to any recommendations which the society might suggest in so urgent a matter of the public good.

Mr. Jonathan Trump—"What's the matter with young Darlington? He's going into the conservatory with Dolly Flicker, as pale as a ghost."

Miss Penelope Peachblow—"Going into a decline, I take it, from what I know of Dolly."

MR. MACAULAY IS TO ADDRESS CLUB

PRESIDENT OF SUN LIFE COMPANY WILL SPEAK AT EMPRESS TOMORROW

Various Questions Affecting Company's Affairs Dealt With at Meeting Yesterday

Members of the Canadian Club will at noon tomorrow be afforded the opportunity of hearing Mr. T. B. Macaulay, of Montreal, president of the Sun Life Assurance Company, on the subject of closer trade relations between Canada and the British West Indies. The visit of Mr. Macaulay to this city in connection with the gathering of agents and super-salesmen of that company has afforded the chance to hear probably the best informed man on this subject of trade between the two parts of the Empire whose products are so different in character and which, therefore, are complementary to one another.

In large measure it was through the efforts of Mr. Macaulay that the treaty between the two countries was brought into effect. It has been one of this great Canadian's ambitions that there should be an interchange of products between these two parts of the continent. With characteristic energy after he had by studying the situation become convinced that it was for the mutual advantage of both countries, Mr. Macaulay succeeded in bringing about this end.

Tomorrow the Canadian Club will have the opportunity of learning at first hand his views on this important subject. The luncheon which will be tendered him will take place at the Empress at 12 noon.

Business Session

Yesterday forenoon the members of the Sun Life Assurance Company, now in convention in this city, held another session in the writing room of the Empress Hotel. Mr. James W. Simpson, of Montreal, president of agencies in the company, again occupied the chair.

The opening address of the meeting was one that was of practical benefit

MR. J. W. SIMPSON
Supervisor of agencies of Sun Life Assurance Company.

to the active insurance writers which made up the bulk of those present. This was given by Mr. George H. Harris, supervisor of the field service bureau of the company, with headquarters at Montreal. His subject was that of selling life assurance and with an expert knowledge of the subject he handled it in excellent manner. The address was one intended for such a gathering as that which is in session here and those present expressed their satisfaction with the information and advice accorded them.

Dr. J. A. Ewing, legal adviser of the company, gave a good deal of attention to the Uniform Insurance Act setting out the advantages that accrued to the beneficiaries from its provisions. This Act, he pointed out, was in force in all the provinces of the Dominion with the exception of Quebec where, on account of the fact that a part of the old French law remained in effect it was necessary to alter the provisions in some respects to meet the changed conditions there.

Former Victorian Speaks

The last speaker for the morning session was Mr. John Nelson, formerly of this city and later of Vancouver, who a few months ago accepted the position of supervisor of the department of public relations with the company. The speaker said he was not in a position to tell those present much about actual insurance and the methods of conducting that part of the business. They were practical insurance men, while he had spent his life writing.

He, however, traced the history of insurance, showing that the first had been concerned with the placing of insurance on property. There had been the spectacle afforded of a ship going down at sea with provision made for the remuneration of the owners of the cargo while the captain, going down with his ship, left his dependents absolutely without protection.

It was not until some time later that human life came to be regarded of equal value with property. Then it was that the life insurance principle became established. This had now grown and developed until in Canada

MR. GEORGE H. HARRIS
Supervisor of field service bureau, Sun Life Assurance Company.

there was an insurance representing $450 per capita.

Social Relation

Fire insurance had been instrumental in the bringing about of better conditions in building. In a similar way life insurance was prompting an interest in health and sanitation. In this connection he referred to the work which the Sun Life was doing in providing for extra mural lectures by the Canadian Medical Association, which had been such a success, and also in the provision for research work in the matter of tuberculosis.

Mr. Nelson called to the attention of the meeting that part of his duties at the present was the gathering together of the data respecting the early history of the Sun company, which was in danger of passing out of memory if it were not compiled into book form. This company had had a very romantic history and his research into the early stages of it had proved entrancing. With the aid of the president and some others of the older men associated with the company he was now getting this data together.

Yesterday, following the adjournment of the meeting, a group picture of the gathering was taken on the steps of the Parliament Buildings.

Visitors Enjoy Drive

In the afternoon a number of the visitors engaged in golf, tennis and other sports. Another party of about ninety made the trip to the Malahat. Last evening there was a dance given in the Empress for the visitors, when a very pleasant time was spent, lasting from nine in the evening until one in the morning.

The party is enjoying every hour of its stay in the city. In many instances it is the first time they have visited Victoria, and they are all charmed with the place.

Today will be given over to a picnic at Deep Cove, where sports will be indulged in. They leave the city at 10:30, returning in the evening about 5:30. The evening is to be left free for the members of the party to enjoy themselves without any set programme.

Tomorrow, the last of the formal sessions will be held, and following the morning sitting there will be a breaking up of the party before they meet together in Vancouver for the return trip by special train for the East. Some of the visitors will go to Seattle in the afternoon, while others will take a special steamer supplied by the C.P.R. tomorrow night for Vancouver.

Virtual Founder of U.E.L. Association

COL. GEORGE A. SHAW

Looked upon as the virtual founder of the United Empire Loyalists' Association, who celebrated his eighty-third birthday in Toronto last week. He belongs to a noted military family of Highland stock.

The Weather

Meteorological office, Victoria, B.C., 4 p.m., June 30, 1926.

TEMPERATURES

	Min	Max
Victoria	52	68
Vancouver	56	74
Kamloops	54	84
Barkerville	38	66
Prince Rupert	48	76
Estevan	50	82
Atlin	42	64
Calgary, Alta.	52	78
Winnipeg, Man.	56	82
Portland, Ore.	48	80
San Francisco, Cal.	54	62
Seattle	48	76
Spokane	50	92
Vernon	50	89
Grand Forks	52	94
Nelson	50	92
Kaslo	52	87
Cranbrook	44	84
Edmonton	48	74
Prince Albert	48	80
Swift Current	48	82
Qu'Appelle	46	74

FORECASTS

Victoria and Vicinity—Fresh to strong westerly winds continued fine and moderately warm.

Vancouver and Vicinity—Continued fine and warm, with moderate to fresh westerly winds on the Gulf.

WEDNESDAY

Maximum	65
Minimum	52
Average	58
Minimum on the grass	48

Bright sunshine (Tuesday), 10 hours, 20 minutes.

5 P.M. Weather Reports

Victoria—Barometer, 29.91, wind, S.W., 22 miles, clear.

Vancouver—Barometer, 29.84, wind, S.W., 4 miles, clear.

Kamloops—Barometer, 29.64, calm, clear.

Barkerville—Barometer, 30.00, wind, S.W., 18 miles, fair.

Prince Rupert—Barometer, 29.88, calm, clear.

Estevan Point—Barometer, 29.82, wind, N.W., 4 miles, clear.

Tatoosh—Barometer, 29.86, wind, S., 20 miles, cloudy.

Portland, Ore.—Barometer, 29.92, wind, N.W., 16 miles, clear.

Seattle—Barometer, 29.90, wind, S.W., 10 miles, clear.

San Francisco—Barometer, 29.98, wind, W., 14 miles, clear.

Actress—"In the advertisements you call me the peerless actress."

Manager—"Well, what about it?"

"I want you to understand that I know as many peers as any other actress."

Is Your Child Thin and Weak?

Cod Liver Extract in Sugar Coated Tablets Puts On Flesh and Builds Them Up

In just a few days—quicker than you ever dreamed of—these wonderful health building, flesh creating tablets called McCoy's Cod Liver Extract Tablets will start to help any thin, underweight little one.

After sickness and where rickets are suspected they are especially valuable.

Most people know that from the livers of the lowly codfish vitamines of the first class are extracted—the kind that help all feeble underweight men, women and children.

Try these wonderful tablets for 30 days and if your frail, puny child don't greatly benefit—get your money back.

A very sickly child, age 9, gained 12 pounds in 7 months.

Ask Vancouver Drug Co., MacFarlane Drug Co., Owl Drug Co., or any druggist for McCoy's Cod Liver Extract Tablets—as easy to take as candy and 60 tablets, 60 cents. (Advt.)

REALTY BOARD FAVORS HOLDING AUCTION SALE

Mr. Beaumont Boggs Does Not Approve of Plan for Selling Downtown Property

The Real Estate Board at its meeting yesterday went on record as being in favor of the holding of an auction sale by the city in an effort to make the property held by it revenue-producing, by its being brought into taxable property.

Mr. Beaumont Boggs, in referring to the sale of property which the city is to hold, expressed his disapproval of the selling of any downtown lots that could be used as business property. He agreed that it was wise to dispose of residential property, but there were enough business blocks to accommodate the business of the present time. He added that he was in favor of the leasing of property in the business section rather than selling it.

In explanation of the report that the price of city lots was to go up in August, Alderman Holmes explained that it was not the intention to raise the prices by twenty-five per cent all round. The provision made by the council was that the lots should be increased by not more than twenty-five per cent.

First Actress—I'm in a fix. I've been offered an engagement by two managers and I don't know how to act.

Second Actress — Don't worry. They'll very soon find that out.

In a theological argument a man said, "Why, you took your Ten Commandments from the Egyptians."

"Possibly," replied the other, "but you can't accuse us of keeping them."

If eggs were twopence a dozen cheaper I should get half a dozen more for a sovereign. What is their price?

"Don't let us have our honeymoon in Algeria. The sea will make me sick."

"But, my dear, isn't love a prevention against sea-sickness?"

"Going, yes; but not coming back!"
—Ruy Blas, Paris.

Suits, Coats, Dresses, Hats at July Sale Reductions

Silk Dresses

Two groups of beautiful Dresses in crepe de Chine, flat crepe and Canton, comprising a splendid selection of designs and colors, all drastically reduced to clear at

$9.95 and $14.95

728-730 Yates Street *Scurrah's* LIMITED Phone 3983

Bronze Fly Screening Lasts for Many Years

It's a real economy to pay the little extra money and get bronze fly screening. It won't rust, even if it comes in contact with salt water. 24, 30 and 36 inches wide. Per yard—

96c, $1.20 AND $1.44

Drake Hardware Co., Ltd.

1418 Douglas Street Phone 1645

BELFIELD NURSING HOME

1263 RICHARDSON ST.

Miss Jean Campbell, R.N. Miss Helen C. Currie, R.N.

Obstetrical and Medical Telephone 2447

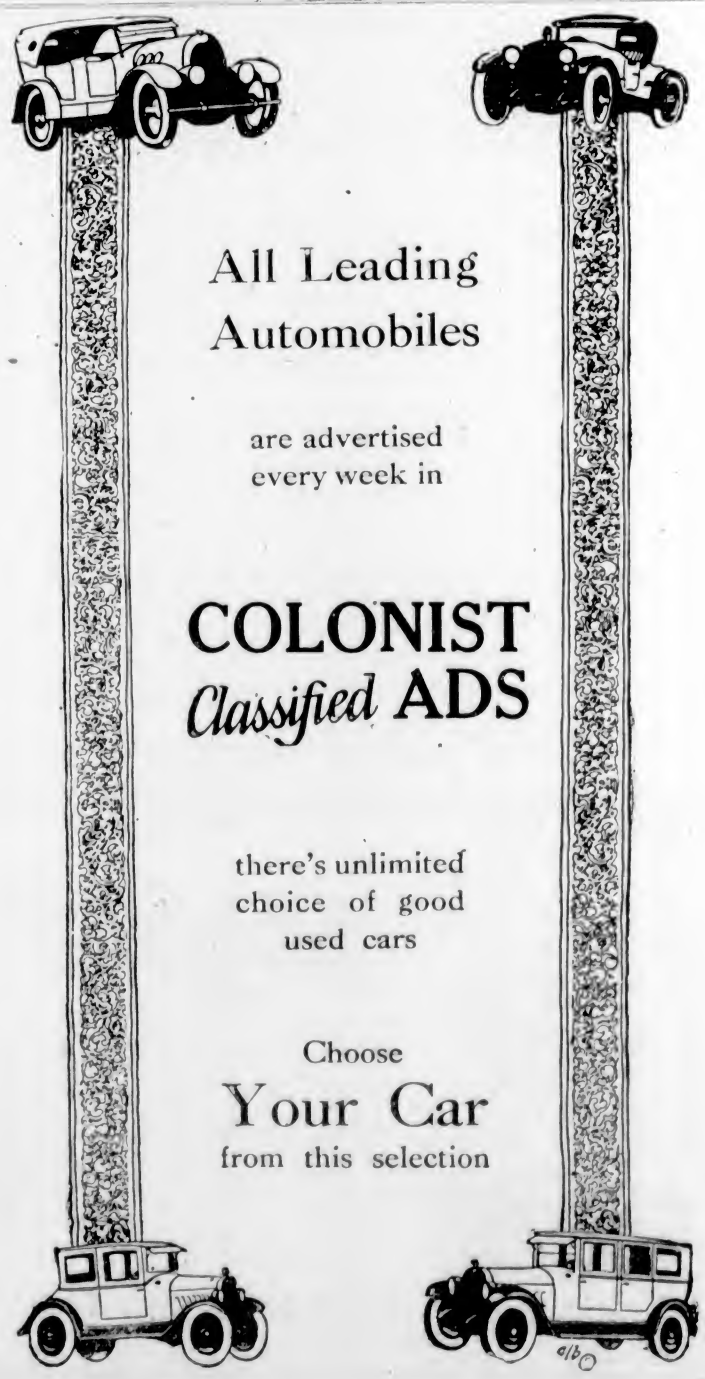

All Leading Automobiles

are advertised every week in

COLONIST *Classified* ADS

there's unlimited choice of good used cars

Choose

Your Car

from this selection

KIRKHAM'S Have Everything You Require for Your Table

OUR MODERN REFRIGERATION system enables us to handle all perishables in a scientific manner. We know our PRICES ARE THE LOWEST IN THE CITY, including free delivery service.

Our buying and selling on a cash basis enables us to keep up a big volume and have the best of fresh stocks moving constantly.

We have a special accounting system for those who shop by phone and do not care for "C.O.D."

See our ads. in Friday's papers for big week-end specials.

H. O. KIRKHAM & CO., LTD.

Grocery Phones 178-179 — 612 Fort Street — Butcher and Provisions 5521-5520

Delivery Dept. 5522 — Fruits 5523 — Fish Dept. 5521

Victoria's Only Exclusive Piano House
Knabe—Willis—Chickering—Ampico

NO EXAGGERATED PRAISE

—but just merit is bestowed upon the

Willis Piano

—by those who are competent to judge.

It is as easy to own a WILLIS as a cheaper make—our terms make it so.

Willis Pianos
LIMITED
1003 Gov't Street — Phone No. 514

SICK ROOM SUPPLIES — KIL-ANT PASTE Destroys Ants, Cockroaches, Fleas, Flies, Wasps and all biting insects. Agents

MacFarlane Drug Co.
Cor. Douglas and Johnson

Geraldine: William means good, James means beloved. I wonder what George means?

Mother: Well, my dear, let's hope that George means business.

How to Take Corns Out So They Never Come Back

"You simply use saltrates water, which does the trick every time, and also stops aching, tenderness, blisters, chilblains, or even rheumatic and gouty pains," says C. S. TURNER, formerly of the R. A. M. C.

Cutting the top of a corn off with a razor or burning it off with caustic lotions, plasters, etc., doesn't do any good. The root just sprouts right up again, and soon your corn has a brand new top on it, bigger than ever. The top is only dead skin anyway. The business end of a corn is the little, pointed part, or core, that extends down into the toe. That is what hurts when it presses on sensitive nerves, and it is the part you have to get out. Cutting the top off an aching tooth wouldn't stop the ache. Same way with a corn. Don't worry about the top. Get the root out permanently by using a good big handful of Reudel Bath Saltrates (you can get half a pound at slight cost from any druggist) dissolved in a gallon or so of hot water. Just soak your feet in this for 15 or 20 minutes, then take hold of the corn with your fingers, and out she'll come, root and all, like the bull comes out of a strawberry. Only a little hole or depression is left in the toe, and that soon closes, so there is nothing left in there to sprout a new corn again. It doesn't affect the surrounding flesh at all, but soon softens the whole of the corn. No burning or soreness, no pain, no danger, no trouble, and no days of waiting to see whether that old corn is going to leave for good or come back to stay with you a while longer. Soften callouses the same way, then scrape off, and I don't dare tell you how quick this medicated water, made with Reudel Bath Saltrates, will always drive aches, chafes, blisters, etc., away, and even relieve rheumatic or gouty pains. It would sound too good to be true, but thousands can tell what wonderful stuff saltrated water is.—C.S.T. Your nearest druggist can supply Reudel Bath Saltrates or get it for you at short notice if out of stock at any time. (Advt.)

KERO SPRAY
KING OF INSECTICIDES

A valuable combination spray for trees and flowering plants.

Contains Black Leaf Forty, Arsenate Lead, Kerosene, White Hellebore and Whale Oil Soap. 40c also makes 5 gallons; $1.35 also makes 25 gallons; $2.00 also makes 50 gallons of spray.

VANCOUVER DRUG CO.
Fort and Douglas

Directory Estimates Burrard Population

VANCOUVER, June 30.—Vancouver City proper has a population of 151,123, according to figures issued today by the Wrigley Directory. The directory figures for the suburban municipalities show a total population for Greater Vancouver of 263,202.

The best way to face the future is to put your back into your work.

Sale No. 1950

STEWART WILLIAMS & CO. AUCTIONEERS

Duly instructed by C. P. Henstock, Esq., will sell by Public Auction at his Farm on Breed's Crossroad, off the East Saanich Road, on

Monday Afternoon, July 5
At 3 o'Clock, His

55-Acre Farm

Having 26 Acres in Oats (sown down to Timothy and Clover), 4 Acres in Potatoes (Sir Walter Raleigh and Green Mountain), 13 Acres of Hay, 3 Acres of Grass, 6 Acres Timber (on which there are two Springs), and balance cleared. Orchard with 80 Bearing Fruit Trees, ¾-Acre of Good Garden, the Home contains Sitting-Room, Dining-Room, 2 Bedrooms, Kitchens, Storeroom and Up-to-Date Bathroom and W. C. The Buildings on the Property include Large Barn, Chicken House, Root and Tool Houses, Granary, Garage, Woodshed, Etc.

This Property has 300 Yards of Waterfront on Bazan Bay and is most suitable for a Subdivision. All Crops go with the Farm.

The property can be seen at any time. The Flying Line cars leave for Sidney from 758 Yates St., hourly. Get off at Breed's Crossroad. For further particulars apply to

The Auctioneer
Stewart Williams
410, 411 Sayward Bldg. Phone 1324

BARTHOLOMEW'S ANTIQUES

High-Class English and Fine Art Furniture, Old Sheffield Plate, Works of Art, Etc.
Largest Stock on the Pacific Coast
1118-12-19 Fort Street — Phone 1911

New Furniture
HOME FURNITURE COMPANY
F. W. BARTHOLOMEW
828 Fort Street — Phone 8119

City and District

Supreme Court Chambers—During the court vacation, Supreme Court Chambers will be held on Thursday morning of each week at 10:30 o'clock, it was announced yesterday at the Provincial Court House.

Time Given to Taxpayer—The City Council at its meeting yesterday allowed thirty days' time to the Franco-Canadian Company on certain property it had upon which the payment of taxes was delayed owing to a question of exchange intervening.

Radio Club to Meet—The monthly meeting of the Victoria Radio Club will be held in the New Thought Temple, Pandora Street, tomorrow evening, commencing at 8 p.m. Members are requested to attend, and the public is cordially invited.

Premier Gets Souvenir—Lord and Lady Byng have presented Premier Oliver with photographic portraits of themselves as souvenirs of their several visits to this coast. The photographs are framed in a handsome leather setting, engraved with Baron Byng's crest.

Arts and Crafts Association—The Sketch Club of the Island Arts and Crafts had a most satisfactory turnout on Tuesday, when the members met at the Uplands. Next Tuesday, at two o'clock, the sketching party will be held at the city park at the Gorge.

Annual School Picnic—The annual Sunday School picnic of the First Unitarian Church will take place on Saturday at Esquimalt, foot of Fraser Street. The children, parents and friends will gather at the picnic grounds as soon after 2:30 p.m. as possible. Games and sports will be arranged, and a good time is anticipated for all.

Gets Three Months—Convicted of wife desertion, Kalem Henry Malek was sentenced to three months' imprisonment with hard labor by Magistrate Jay in the city police court yesterday morning. Malek was arrested in Vancouver and brought to Victoria for trial. He is alleged to have left his wife and two children in residence here in necessitous circumstances.

City to Get $38,013—The City of Victoria will receive a cheque shortly for $38,013 from the Provincial Government as its share of provincial automobile licence revenues collected early this year. Esquimalt will receive $3,141; Oak Bay, $4,417, and Saanich, $11,288. Of the entire automobile revenues, the municipalities are entitled to one-third, which is divided between them on a per capita basis. Altogether the Government is distributing $391,813 in this way.

Rail Board Coming—The Board of Railway Commissioners will arrive in Victoria, it is expected, on July 11 or 12, according to an announcement made at the Parliament Buildings yesterday. The board will commence its Coast sittings in the course of its national tour at Vancouver on Friday, July 9. Prior to this it will hold sittings at Vernon and Kamloops. After leaving Victoria, the commissioners will proceed to Fraser Valley points, and thence to Prince Rupert.

Kiwanis to Hold Excursion—Mr. A. E. Humphries, chairman of the Kiwanis excursion committee, announced last evening arrangements were completed for the excursion to Seattle on July 14. The SS. Princess Victoria has been chartered for the trip and a programme is now in preparation for the day's entertainment. The Princess Victoria will leave Victoria at 8 a.m., and returning, will leave Seattle at 6:30 p.m. Tickets for the excursion will go on sale at the C.P.R. ticket office Monday morning next.

Wants Black Bears—At the meeting of the Real Estate Board yesterday Mr. F. B. Pemberton called attention to the fact that he had learned there were two black bears in Nanaimo which were being offered as a gift to any one who would take care of them. He was of opinion there might be something done by the city to secure these and to establish them in comfortable quarters at the Park. It could be done with little expense and the animals could be made very comfortable. The matter will be referred to the City Council with the suggestion that it be investigated.

Judgment Reserved—In the Supreme Court yesterday Mr. Justice Murphy reserved judgment after hearing argument on a petition of right wherein H. J. L. Ketchen, of this city, seeks a refund from the Crown in the sum of approximately $6,000 in connection with sums paid on lands in this province. The suppliant paid approximately $17,500 in fees for Crown grants on lots 28, 29G and 30G in Nanaimo district coal areas. Later, through counsel, Mr. Ketchen sought leave to speak to a petition of right on his claim against the Crown. The fiat was granted, and argument proceeded yesterday, with Mr. Stuart Henderson appearing for the suppliant, and Mr. H. A. Maclean, K.C., for the Crown.

PROPOSAL TO OPEN MEMORIAL FOUNTAIN

Victoria West Brotherhood Asks Date for Ceremony—Parks Board Deals With Questions

The City Parks Board had an extended meeting yesterday afternoon. The Victoria West Brotherhood made a request for the use of the Songhees Park for July 31 for the purpose of holding a celebration, and at which time it was proposed to have the fountain to the memory of the late Dr. Raynor opened to the public.

The board will recommend the alternative date of July 28, when it would be possible to have a band present to take part.

The request from the bicycle dealers that improvements be made to the Royal Athletic Park was met by the decision to ask the writer of the letter, Mr. R. Peden, to visit the place with Alderman Harvey and the superintendent and engineer and investigate the needs.

A request for something to be done at the Graham Park coming from the Centennial Brotherhood was referred back for a written statement of what was suggested.

The steamship companies operating out of here will have attention called to the fact that garbage washing ashore on the Dallas waterfront indicates that it comes from the steamers, and asking that care be taken to avoid its continuation.

Mrs. E. G. Thomson was appointed supervisor of play at Beacon Hill Park for the Summer.

Court Refuses to Grant Debtor Discharge

VANCOUVER, B.C., June 30.—Application of Robert Percy Wilmot, traveling auditor of the Liquor Control Board, for discharge from bankruptcy was refused by Mr. Justice D. A. Macdonald in Supreme Court.

Counsel appeared for the following creditors: Colonial Trust Company, Victoria, for $602; Belmont Investment Company, Victoria, for $2,118, and Merchants Bank of Canada, Victoria, for $615.

CANADIAN NATIONAL RAILWAYS

"Continental Limited" leaves Vancouver 9:50 p.m. daily for Edmonton, Saskatoon, Winnipeg, Ottawa and Montreal, making connections for other Eastern points. Carries through all-steel standard and tourist sleeping cars, dining car and drawing-room-compartment-library-observation car, equipped with radio. Effective June 28 this train will also carry through standard sleeper to Vernon and Kelowna from Vancouver.

Effective June 27, train No. 4 will leave Vancouver 9:30 a.m. daily for Kamloops and Jasper, carrying standard sleeper through with cafe-observation and mountain observation cars, Vancouver to Kamloops.

Tickets and reservations arranged, also baggage checked through from Victoria. City Ticket Office, 911 Government Street. Telephone 1342.

CANADIAN NATIONAL STEAMSHIPS

Steamer Prince George or Prince Rupert will leave Vancouver every Monday at 8 p.m., for Skagway, calling at Ocean Falls, Prince Rupert, Ketchikan, Wrangell and Juneau.

Steamer Prince Rupert or Prince George will leave Vancouver every Wednesday at 8 p.m., for Anyox and Stewart, calling at Powell River, Ocean Falls and Prince Rupert.

Steamer Prince Charles will leave Vancouver every Saturday at 8 p.m., for Prince Rupert direct, proceeding to Anyox, Stewart and Massett Inlet, returning to Vancouver via Prince Rupert and Ocean Falls.

Steamer Prince John will leave Vancouver at 4 p.m., every Saturday for South Queen Charlotte Island points.

COWICHAN LAKE—DIRECT SERVICE

Motor coach leaves Victoria (Point Ellice Station), 9.00 a.m. daily, except Sunday, for Cowichan Lake and Youbou (Mile 83).

DOCTOR ADVISED OPERATION FOR MRS. PENN

She Escaped It by Taking Lydia E. Pinkham's Vegetable Compound

Windsor, Ont.—"After the birth of my first baby I was very much run-down in health and the doctor said I must have an operation as I was suffering from a displacement. A friend wanted me to try your medicine—Lydia E. Pinkham's Vegetable Compound—and I took it steadily for a year. During this time I was carrying my second baby and I felt real well all the time and did not have a hard confinement. I feel sure the Vegetable Compound did me a lot of good, and all my people do, too. One sister in Leamington, Ontario, takes it, and both sisters praise it as a good medicine. I am more than pleased with the result."—Mrs. W. PENN, Windsor, Ontario.

Mrs. Corbin Relieved from Pain

Stewiacke, N. S.—"I had pains across my back and in my side for two years after my first baby was born. My mother had taken Lydia E. Pinkham's Vegetable Compound and I read about it in the papers, so I tried it and the pains all left me. I have a family of three children now, and the medicine helped me during the months before they were born. I recommend it to my friends."—Mrs. CARY W. CORBIN, Main Street, Stewiacke, Nova Scotia. C

FULLER AUTONOMY FOR INDIA URGED

ASSEMBLY INDEPENDENT LEADER CRITICIZES PRESENT CONSTITUTION

There is No Disloyalty, Indians Solely Desiring to Have Responsible Government

MONTREAL, June 29.—Complete revision of the constitution for the purpose of granting power and responsibility to the peoples' representatives is the vital and paramount issue in India today, is the opinion of M. A. Jinnah, leader of the Independent Party in the Legislative Assembly of India, and a member of the Indian Sandhurst Commission, who arrived in Montreal and proceeded to Kingston.

Mr. Jinnah agreed with the statement of Sir Frederick Whyte, formerly president of the Indian Legislative Assembly, who, in addressing the Canadian Club here on May 28 said that no judgment could be passed upon the working of the Legislative Assembly, created in 1919, until further concessions and changes were made. Full responsibility must first be granted to the Assembly before the results of its experiment can be gauged, Mr. Jinnah declared.

"In the Central Legislature, under the present constitution, the Government consists of an executive of permanent officials in charge of the different portfolios, who are irremovable, although there is a majority of elected representatives. These have neither control nor responsibility.

Constitution Held Defective

"The constitution has been pronounced defective by almost everybody, even Lord Birkenhead, Secretary of State for India, having admitted this fact in a recent speech. Without going into details it is quite obvious that it is impossible to have a Government in which half are permanent officials in charge of all portfolios, whereas the so-called ministers can only have charge of the portfolios of education, health and local self-government.

"Apart from the Central Legislature, the Governor of a Province is not a constitutional Governor and he can refuse not only to act on the advice of a minister but can make him act contrary to his advice. This dual system, therefore, with a Governor who is not a constitutional Governor, but is required, under the constitution, to act as an executive officer, is obviously so defective that it cannot be operated with any degree of success.

"The reference made by Sir Frederick Whyte with regard to the want of money after the war is not the substantial factor for the failure of this system, as his speech, published in The Montreal Gazette, would lead one to think.

"All sections of the people in India have been pressing for an investigation and inquiry by a Royal Commission, as further results cannot be forthcoming until some change is made in the constitution. The Government has said that the time is not ripe for the creating of such an investigation commission, but this cannot be held an any justification for their inaction."

Attitude to Crown

Discussing the feeling of India towards the British Crown, Mr. Jinnah declared that there are a very large number of Indians who do not wish to sever connection from the British Commonwealth, realizing that the continuation of present connections would be to the benefit of both. The policy of the British Government has excited a feeling of bitterness in the minds of a certain section, however, and, as Ireland would have been happy if Home Rule had been given her, so India would be content if she is given a measure of autonomy. "If the Government continues to exasperate all sections of the people, there is no telling what turn the political movement will take."

Even if India had complete responsible Government, British trade would be unaffected, and the Indian market would be there for a long time to come. The power of earning is at its lowest point per head, so, if this could be raised through the further development of commerce and industry, still in their infancy, the ordinary man would be given increased purchasing power and Britain would be given greater advantages in the Indian market.

Ghandi, in Mr. Jinnah's opinion, was only a religious leader and not a politician. He entered the political arena suddenly in 1919 because of the horrible butchery committed in the Punjab, known as Jullinwalla Bag, while the Treaty of Severe, under which Britain took possession of what is known as one of the Holy Places of the Mussulmans—Constantinople—was considered as a religious outrage by the Mussulmans in India. These two facts taking place concurrently aroused a feeling of extreme hostility and enmity among the Hindus and Mussulmans towards the British, and Ghandi was forced to lead the movement. The failure of the movement forced him to retire from the political arena and now India is being consolidated through political channels.

Ninety-Three Per Cent Illiterate

Only seven per cent of the 350,000,000 people in India know the three R's, reading, writing and arithmetic, and it is a sore point that the Indians are not permitted to make legislation along lines of education for which they are so well qualified, declared the speaker.

Three members of the Indian Sandhurst Commission, of which Mr. Jinnah is one, have been sent abroad to obtain information about military colleges in Great Britain, Canada, France and the United States of America, as it is the object of Indians to institute a military college in India. Since 1918 King's commissions have been obtained through Sandhurst, in England, and there have been only ten admissions a year permitted.

In conclusion, Mr. Jinnah emphatically stated that there is no question of disloyalty to the British Commonwealth. Indians solely desire to have responsible Government similar to that enjoyed by other Dominions in the British Empire.

Miracle Reported at Ste. Anne de Beaupre

QUEBEC, June 30.—The first miracle of the year is reported from the shrine of Ste. Anne de Beaupre, the fortunate individual being Frank Klupits, of St. Paul, Minn., who was cured of an ailment which had kept him on crutches for years.

$150 Phonographs
$57.50

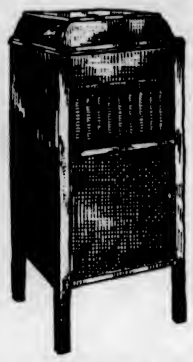

Just six of these high grade standard make Phonographs to be sold at this sensational price. Every instrument is new. Upright Cabinets are of mahogany in attractive design, and tone quality is warranted to please the most exacting purchaser. As this is a bargain that cannot possibly be repeated, we advise you to secure one Friday morning sure. Special terms

$10 Cash and $2 Per Week

FLETCHER BROS
VICTORIA LIMITED
1110 Douglas Street

A Wilted Collar Means a Wilted Disposition—Keep Fresh with a Fan

Phone For A Fan

Hawkins & Hayward
Electrical Quality and Service Store
1121 Douglas Street (Corner View Street)
Telephones 645 and 2627

NON-RIP SANDALS

In a Good Wearing Brown Kip Leather with Topliff Rubber Heels.
Sizes 6-7½ $1.99
Sizes 8-10½ $1.49
Sizes 11-2 ..... $1.69

ONLY AT
Stewart The Shoe Man
1321 Douglas Street

WOOD
Shawnigan Lake Slabwood
(Fresh Water)
$5 Cord in City; Outside, $5.50
Phone 162

Harry Craven
PLUMBER AND SANITARY ENGINEER
By Examination.
Thirty Years' Experience
Had charge of Plumbing and Sanitary Work for Imperial Government, Portsmouth, Eng. Eight years in charge of Plumbing in Navy Yard, Esquimalt, B.C. Prices Moderate.
1309 Esquimalt Road — Esquimalt
Phone 2200

HOPE'S SUITS
MONEY SAVED, $35

Yes, and you'll get a perfect fit, too, and a choice from the loveliest lot of British suitings ever shown in this city.

CHARLIE HOPE
1434 Government Street — Phone 2689

THE NEW
Premier Duplex
Vacuum Cleaner Has Arrived

It is easy to operate, does its work thoroughly and you can purchase one on very easy terms. Only $5.00 cash payment required, balance in monthly instalments.

Murphy Electric Co.
Phone 120 — 722 Yates St.

COAL

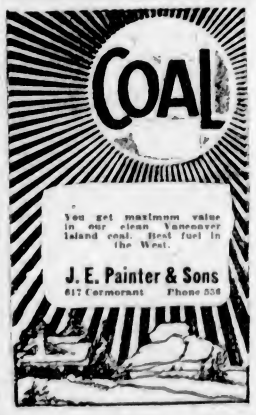

You get maximum value in our clean Vancouver Island coal. Best fuel in the West.

J. E. Painter & Sons
617 Cormorant — Phone 536

BROWNING-DRAKE
Straight Line Frequency Coils
$35.00
WESTERN CANADA RADIO SUPPLY, LTD.
642 Fort St. — Phone 1949

For Cancer
Take Our Herbal Remedy
Book on Skin Diseases, New Treatise on Chronic Diseases by Herbal Remedies, Pamphlets on Loss of Manhood and Diseases of Men, Booklet on Pyelitis Ills, and advice free by mail. Thirty years' experience. Without criticising or disparaging your local doctors write us before losing hope. Treatment by mail our specialty. Phone Sey 7546. Consultation Free.
Eng. Herbal Dispensary, Ltd.
1380 Davie, Vancouver, B.C.
B.C.'s Oldest Herbal Institution

ANNOUNCEMENTS

Garden Party. Victoria subdivision Catholic Women's League, Thursday, July 15. Afternoon and evening at 1041 Collinson Street, adjoining Ailsa Apartments. Garden games, music, afternoon tea and supper, attractive novelties.

United Commercial Travelers' Excursion to Bellingham, July 1, Ss. Princess Victoria. Leave Victoria 9:30 a.m. Leave Bellingham 5:30 p.m. Dancing, Pitt's orchestra. Adults $2.55; children $1.30. Tickets can be obtained at C.P.R. Ticket Office.

Facial Disfigurements. Birthmarks, Moles, Superfluous Hair removed by electrolysis. Method universally endorsed by medical profession; 17 years' practical experience. Miss Hanman, 22 Winch Building.

When Planning Your Trip to the Old Country, consult the Canadian Pacific, agents for all Atlantic steamship lines.

No Better Butter Made—Salt Spring Island Creamery; fresh from the churn. Now procurable at all retailers.

Spend your vacation at Beautiful Elk Lake. Furnished cottages and cabins for July and August. Maynard's Summer Resort.

Florence Nightingale Chapter, I.O.D.E., will hold its annual garden fete at Hatley Park, July 7. Gardens open from 10 a.m. to 6 p.m.

Flower Seeds From Butchart's Gardens obtainable at The Garden Shop, 719 Fort Street.

Book Your Tickets with the Canadian Pacific, agents for all Atlantic steamship lines.

Guaranteed Permanent Waving from $15.00 full head. Freer's, 740 Fort. Phone 1819.

A. F. Matthews has opened a barber shop at 1313 Blanshard Street (opposite Library).

Comfortable seven-passenger McLaughlin car, shopping or touring, $1.50 per hour. Phone 2747.

Oak Bay Taxi Cars, Phone 2322.

The World's Most Popular Pump

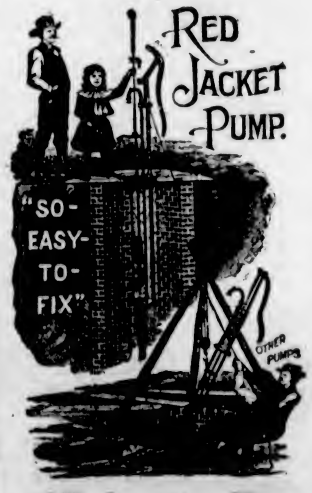

Is the **Red Jacket**

POPULAR because the "Red Jacket" is so easy to fix.

"Red Jacket" raises water easier than other pumps.

"Red Jacket" repairs are easy—a boy can do the work in a few moments with a monkey wrench.

"Red Jacket" pumps are made of GOOD material by competent workmen.

"Red Jacket" pumps are well finished, neat and attractive.

NOTE: We instal complete water systems. Tell us your requirements.

Hickman Tye Hardware Co., Ltd.
Store Phone 59 — 554-556 Yates Street — Office Phone 2043

Vancouver Island

TWO ACCIDENTS NEAR PORT ALBERNI

Man Hurt at Lumber Camp—Two Men Injured While Engaged in Longshoring Work

PORT ALBERNI, June 30.—An automobile has been secured by the business men of the city, and tickets are being sold, the proceeds of which are to go towards the building of the Community Hall.

On Monday H. W. Spittal was injured at the Alberni Pacific Lumber camp. He was taken to the hospital, where it was found he had fractured his skull.

Two men were injured while doing longshoring work on Monday.

Miss Florence Miles, of Seattle, who has been visiting relatives in the Alberni, left today for Victoria, to sail on the Aorangi for Honolulu.

ROYSTON SCHOOL HOLDS SPORT DAY

List of Events and Winners at Closing Fete, Following End of School Term

COURTENAY, June 30. — The Royston School ended its school year in a successful sport day on Friday last, under the able management of Mr. Gordon Thomas, assisted by Mr. J. Williams. The sports were held in one of Mr. David Roy's fields, which he kindly lent for the occasion. The parents and friends of the scholars donated cash for the prizes, and refreshments, including ice cream. The sports ended in an orange scramble amid much noise and excitement. The following are the results of the races:

200-yard dash—Boys over twelve years—1, John Perez; 2, Bert Carey; 3, David Watts.

100-yard dash—Girls over twelve years; 1, Violet Feely; 2, Margaret Dunn; 3, Megan Navey.

100-yard dash — Boys over ten years; 1, Hibbert McLeod; 2, George Watts; 3, Lloyd Navey.

75-yard dash—Girls over ten years; 1, Marguerite Le Page; 2, Mary Marriot; 3, Gladys Feely.

75-yard dash—Boys under ten years; 1, Gordon Navey; 2, Ray McLeod; 3, David Watts.

50-yard dash—Girls under ten years; 1, Greta Greig; 2, Betty Greig; 3, Mabel Silver.

50-yard dash—Boys under ten years; 1, Teddy Henderson; 2, Leonard Idiens; 3, Ralph Edwards.

Three-legged race—Boys over ten years; 1, Hibbert McLeod and Ray McLeod; 2, Harry Perez and George Watts; 3, John Perez and Bert Carey.

Three-legged race—Girls over ten years; 1, Gladys Feely and Megan Navey; 2, Violet Feely and Margaret Dunn; 3, Evelyn Hilton and Joyce Edwards.

Three-legged race—Boys under ten years; 1, Ray McLeod and Gordon Navey; 2, David Watts and Cyril Edwards; 3, Jimmy Henderson and Theo. Rodwell.

Sack Race—Boys over ten years; 1, Hibbert McLeod; 2, Lloyd Navey; 3, Harry Perez.

Sack race—Girls over ten years; 1, Megan Navey. 2, Annie Watts; 3, Margaret Dunn.

Sack race—Boys under ten years; 1, David Watts; 2, Gordon Navey; 3, Ray McLeod.

High jump — Boys over twelve years; 1, John Perez, 2, Bert Carey.

High jump—Boys over ten years; 1, Hibbert McLeod; 2, George Watts; 3, Harry Perez.

High jump—Girls over twelve years; 1, Annie Watts; 2, Gladys Idiens; 3, Nora Forde.

Obstacle race—Boys; 1, John Perez; 2, Bert Carey; 3, George Watts.

Obstacle race—Girls; 1, Gladys Idiens; 2, Annie Watts; 3, Megan Navey.

Married ladies' race—1, Mrs. Christie; 2, Mrs. Perez; 3, Mrs. Henderson.

Boys' marathon—1, Bert Carey.

Girls' marathon—1, Gladys Idiens.

Shirley Personals

SHIRLEY, June 30.—A most enjoyable dance was held at the schoolhouse on Saturday. The music was excellent, and strawberries and cream were served in addition to the usual refreshments provided by the ladies of the district. All who attended had a pleasant time.

Messrs. J. McKinney, J. Paton and B. Bethell were visitors at Shirley last week-end.

Mrs. W. J. Milligan spent a few days in Victoria last wek.

Miss Christine Clark, who has been spending her holidays with her parents, Mr. and Mrs. Edwin Clark, has returned to Vancouver General Hospital to resume her duties there.

Miss A. S. Morris, teacher, has gone to her home in Vancouver for the vacation.

Much-needed improvements have been made to the road at the schoolhouse and in the "Green Timbers," bad corners being cut off and the road widened.

The regular monthly meeting of the Shirley Women's Institute will be held at the schoolhouse on Saturday, July 3, at 2 p.m.

Ganges Personals

GANGES, June 30.—Guests registered at Harbor House: Mr. N. Stuart (Vancouver), Mr. G. Puhlow (Victoria), Mr. C. K. Page (New York), Mr. C. Spengler (New York), Mr. P. O. Kelly (Toronto), Mr. J. Marshall (Pontrefract), Mr. and Mrs. and Charles Kennedy (Cuchelon Cove), Mr. O. Reilly, Miss Hicks, and Miss Robinson.

Dr. Sutherland, of Ganges, attended the annual conference of the British Columbia Medical Association, which was held in Victoria last week.

Mrs. V. Morris and Miss G. Lang left here on Tuesday for the Alaskan tour; they will be away for about ten days.

Ask for Horlick's The ORIGINAL Malted Milk
Safe Milk and Diet
For Infants, Invalids, The Aged
Nourishing—Digestible—No Cooking.
Avoid Imitations — Substitutes

Luxton and Happy Valley School Picnic

LUXTON, June 30.—There was a large attendance at the Luxton and Happy Valley School picnic yesterday at Wittys Lagoon. Mr. Dallimore took a large nuuber of children in his truck, who were taken home in the evening by Mr. Scoular. Bathing was one of the most popular pastimes of the day. After dinner there were races, one of the most interesting being for ladies under ninety years. Supper, served about 6 o'clock, closed an enjoyable day.

Campbell River Personals

CAMPBELL RIVER, June 30.—Miss Mayne Feeney left Saturday morning for her home at New Westminster, where she will spend the vacation with her parents.

Mr. Roger Cobb, of the International Timber Co., paid a few days' visit to the city.

Mr. L. MacFarlane and Mr. Jas. Lawler left the latter part of the week for Vancouver.

Dr. R. Zeigler has returned from a week's visit to Victoria.

Mr. George West, of Vancouver, was a guest at the Willows Hotel for a few days during the week.

Mr. and Mrs. Charles Percival Smith, of Quathiaski Cove, Valdez Island, are receiving congratulations on the birth of a daughter, born on Friday, June 25.

The surrounding lumber camps of this district closed recently for the season.

Chief Carlisle and family, of Vancouver, are touring Vancouver Island, and are at present visiting Campbell River and Upper Campbell Lake.

The following are a few names registered at Forbes Landing during the week-end: Mr. and Mrs. George Garvin, Vancouver; Mr. A. H. Garvin, Vancouver; Mr. and Mrs. J. T. Garvin, Port Angeles; Mr. and Mrs. E. R. Robson, Vancouver; Hilda and Sam Robson, Vancouver; Mr. and Mrs. McWhinne, Vancouver.

Mrs. John Sutherland, of North Dakota, is at present a guest of Mr. and Mrs. James Forbes, Campbell Lake.

Mr. Wm. Sutherland paid a short visit to Forbes Landing during the week-end.

Mrs. Richard Thom and Mr. Harold Poole, both of Campbell River, were united in marriage on Saturday, June 26, at Cape Mudge by the Rev. Mr. G. B. Ridland.

Mrs. J. A. Atchison was a guest of Mrs. B. Parkes for a few days during the week. Mrs. Atchison is at present visiting with relatives at Union Bay.

Messrs. Robert S. Moore, James E. Taylor, Walter R. Taylor and Charles H. Heighton, of Seattle, were visitors to Campbell River for a few days during the week.

Mr. and Mrs. Oscar Thulin paid a few days' visit at Lund, visiting with relatives there.

The many friends of Mr. Rupert Fitzgerald will be pleased to learn that he is looking forward to returning home in the near future.

Master Lloyd Higgins has returned recently from Victoria, and is taking his vacation at Campbell River.

Mrs. W. Callon and daughter returned to their home on Valdez Island Tuesday last.

Dr. Swift and Mr Weir, of Abbotsford, are at present guests at Forbes Landing.

Sister Leo, of the Lourdes Hospital, is at present spending her vacation at Victoria.

Friends of Mr. Pete Screbah will be pleased to learn that he is progressing.

Miss W. Walker is at present visiting with her father, Mr. J. R. Walker, of Gowland Harbor.

Miss Melva Munroe, of Whaletown, is at present residing at Campbell River.

The following are some names registered at the Willows Hotel during the week: Mr. F. S. Richardson, Hardy Bay, Mr. W. E. Wilson, Pasadena; Mr. E. M. Craig, Vancouver; Mr. and Mrs. W. H. Howard, Vancouver; Mr. S. G. Smith, Vancouver; Mr. D. B. Christopher, Victoria; Mrs. W. L. Ward, Elk Bay; Mrs. Pressey, Victoria; Mr. and Mrs. Bisley, Duncan; Mr. and Mrs. T. L. Nelley, Vancouver; Mr. H. N. Free, Vancouver; Mr. D. C. Scott, Vancouver; Mr. D. F. Foster, Vancouver; Mr. and Mrs. C. O. Kening, Vancouver; Mr. Thomas D. Merrill, Seattle; Mr. R. Merrill, Seattle; Mr. and Mrs. Bissinger, San Francisco; Mr. L. S. Cokely, Courtenay; Mr. D. H. McLean, Vancouver; Mr. Chas. McLeod, Vancouver; Mr. and Mrs. M. F. Duff, Victoria; Mr. and Mrs. J. S. Dudley, Cheshire, Eng.; Miss Alice Young, Tacoma; Miss Signa Holmes, Seattle.

The following people left on Tuesday for a few days' visit to Buttle Lake: Mr. Gustave Woerner, San Francisco; Mr. August Hoffman, Mt. Pleasant, Texas; Mr. Eugene Lilienstam, Mt. Pleasant, Texas; Mr. George Lilienstam, Mt. Pleasant, Texas.

Deep Cove Personals

DEEP COVE, June 30.—Mrs. D. Simpson, of Deep Cove, left on Wednesday for a two weeks' visit to her sister, Mrs. R. Clarke, at Shawnigan Lake.

Mrs. Kemp, of Patricia Bay, left on Wednesday for Vancouver and thence to Edmonton. Mrs. Kemp has been a resident of this district for some time and will be greatly missed by her many friends.

Miss Molly Tupper, principal of the North Saanich School, entertained her pupils at a jolly beach party at Patricia Bay on Monday evening. An enjoyable time was spent at swimming and boating, after which refreshments were served around the big bonfire. The pupils then presented Miss Tupper with a portable bookcase, Miss Tupper expressing her surprise and pleasure in a few well chosen words. Singing and music were then indulged in until a late hour, the party ending with three rousing cheers for Miss Tupper.

Mr. William Stacey, of the Deep Cove Motor Stage, is moving today from his house on Birch Road to his new residence, which has been under construction for the past few weeks.

A million-franc prize has been offered in France for the internal combustion motor showing the greatest endurance.

For Quick and Courteous Service, Phone 1670
Private Exchange Connecting All Departments

Hudson's Bay Company.
INCORPORATED 2ND MAY 1670.

July Clearance Sales Commence Friday

With immense stocks and wonderful assortments of our usual dependable merchandise at unpredecented savings.

It's Clearance Time for Us and Opportunity Time for You

The season's best and most authentic fashions at end-of-the-season prices — Ready-to-Wear, Millinery, Shoes, Hosiery, Gloves, Neckwear, Wash Fabrics, Silks, Dress Goods, Home Furnishings —practically everything in the store reduced. See our nineteen bargain windows and read the sale news in Friday morning's Colonist.

Savings for Everyone

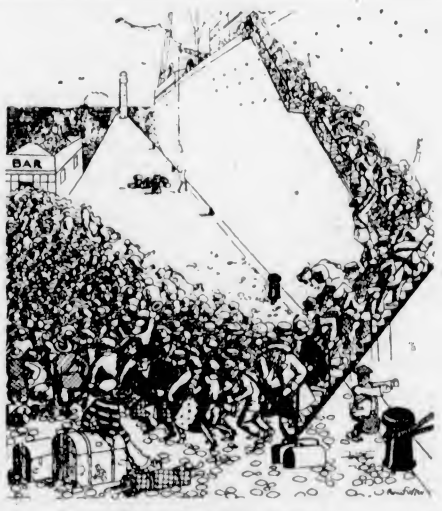

A French Rub at "Dry America"

The first objective of every boatload of Americans arriving in France is the nearest bar

From Le Rire, Paris.

SOLARIUM DONATIONS CONTINUE TO ARRIVE

Gifts Range From $200 to $1.60 in Latest List Acknowledged—Total Now Is $33,243.94

Further donations received by the honorary secretary of the Queen Alexandra Solarium Fund since the last report, are as follows: Ministering Circle, King's Daughters, further donation, $1; Mrs. Mary C. Todd, St. Charles Street, $200; Lake Hill Women's Institute, $35; Strawberry Vale Women's Institute, $20; Christie, Brown & Co., Ltd., Toronto, $100; Mrs. Beaven, England, $100; anonymous, $5; Seven Little Children, Newport Avenue, $1.60; Rotary Club of Victoria, auction of twelve boxes of strawberries donated by Mrs. Thos. Walker, $37; Metchosin Women's Institute, $40; Valentine Harvey-Beaumont Boggs Chapter, I.O.D.E., $10; C.G.I.T., Chemainus, per M. E. Robinson, leader, $10; Denman Island Women's Institute, $35; Knights of Pythias, Powell River Lodge, No. 48, $150; J. Rodgers, Regina, $25; the President, B.C. Mills, Timber & Trading Co., $200; the Victoria Graduate Nurses' Association, $35; Royal Oak School, per Miss Chandler, $28; Bonnington and South Slocan Women's Institute, $13.90; proceeds of concert by Miss Monk's pupils, Duncan, $44.35; Porter Chapter, I.O.D.E., Chemainus, $25; Miss Clara Bagley, Mt. Newton, Saanichton, $10; Langford Women's Institute, Langford, $54.15; Victoria Steam Laundry, for 268 visitors at 25c each, from the Women's Institutes, $67. Total contributions received to date, together with accrued bank interest, amounts to $33,243.94.

Still further contributions are needed to build and equip the first unit of thirty-two beds to accommodate the little crippled sufferers who are applying for admission. Donations should be sent to the honorary secretary, Dr. C. Wace, P.O. Box 1244, Victoria, or to the honorary treasurer, Mrs. W. Peden, P.O. Box 984, Victoria.

The Solarium directors are: Mrs. Curtis Sampson (chairman), Mrs. W. Peden (honorary treasurer); Mrs. Moss, O.B.E.; Mrs. MacLachlan, Miss Ravenhill, Sir H. Lake, K.C.M.G.; Mr. Goulding Wilson, Mr. C. Williams, Mr. J. W. Spencer, Mr. C. Bazett, Dr. R. Robertson, Dr. C. Wace (honorary secretary).

Shooter Exonerated

MIAMI, Fla., June 30.—Jack Keeley, twenty-three, has been exonerated from all blame for shooting and killing William Andrews, thirty-six, of Winnipeg, Man. Keeley admitted that he shot Andrews, but pleaded that he had mistaken him for a burglar. An hour after his acquittal, Keeley was married to a local girl.

TODAY'S RADIO

Programme of Principal Western Broadcasting Stations

CFCT, Victoria, B.C. (329.5)—Silent night.

CFCQ, Vancouver, B.C. (411m)—12-1:30 p.m. Radio Dealers' programme; 2:30, variety programme; 3:30-4:30, courtesy programme; 5:30-6, news.

CFCD, Vancouver, B.C. (411m)—10:30-11:30 a.m., "Shut-Ins" programme; 6, Around the City; 6-7, dinner hour programme, courtesy of Brandon Auto Livery, Sey. 4777; 7-7:30, Dr. Dorchester's weekly talk on physical culture and health; 10:30, Tickletoe Orchestra, courtesy of Dr. Middleton's Food Products Co.; 11-11:30, Tickletoe Orchestra, courtesy of Original Dollar Taxicab Ltd., Sey. 377.

CFXC, New Westminster, B.C. (291m)—12:30-1 p.m., studio programme, courtesy Todd Music House; 6-7, dinner hour programme.

CFYC, Vancouver, B.C. (411m)—4:30-5:30 p.m., studio programme; 8-8:30, musical programme and talk on gardening.

CKCD, Vancouver, B.C. (411m)—8:30-8:50 p.m., news.

CNRC, Calgary, Alta. (435.8m)—6 p.m., bedtime story by Aunt Mary; 8 p.m., studio programme by the Haydn Male Quartette, assisted by the Canadian National Railways Little Symphony Orchestra under the direction of Gladys Webb Foster.

CNRV, Vancouver, B.C. (291m)—9 p.m., programme of dance music by the Washingtonians of Bellingham, Wash., with assisting artists.

KFI, Los Angeles, Cal. (467m)—6:45-7 a.m., Energettes' Class, health training exercises; 7:15-7:30, Pep Class, health training; 7:45, Lazybones' Class, health training; 8-8:30, Cheerio-Daily Strength; 4:30 p.m., Theron Bennett's Hollywood Footlifters; 6, KFI nightly doings; 6:15, KFI radio travel guide; 6:30, Theron Bennett's Hollywood Footlifters; 6:45, KFI radiotorial period; 7, programme by University of Southern California; 8, programme of chamber music; Virginia Flohrl, soprano, Robert Hurd, tenor, Louise Klos Trio, Evelyn Pickerell, Hazel Babbidge; 9, popular programme; 10-11, Patrick-Marsh Orchestra, Betty Patrick, soloist.

KFOA, Seattle, Wash. (454.3m)—10-10:30 a.m., homemakers' half hour; 10:45-11:15 a.m., Cheerio to the "Shut-Ins," closing Seattle market reports; 12:30-1:30 p.m., Young Men's Business Club luncheon programme; 4:15, Times' afternoon at home and today's recipe; 5-5:15, Mary Gordon reads the children a story; 6:25-6:45, sports and amusements revue. Silent evening.

KFWB, Hollywood, Cal. (252m)—4-7 p.m., Pontiac Six dinner hour, featuring Ray Bailey's Trio; 7, courtesy programme, featuring Edward Novis, tenor; Esther White, popular songs; Ray Kellogg and Bill Hatch, violin and piano; Kenneth Gillium, popular songs, and O'Neal & Son Orchestra; 8, news items; 8:10, Dr. Tilden's Whole Wheat Bread Orchestra and Lilyan May Challenger, contralto; Dan Gridley, tenor; Kenneth Gillium, popular songs; June Parker, blues singer; 9:10, Dell's Ice Cream Orchestra, and Peggy Mathews, blues singer; Bill Blake, tenor, Ray Kellogg and Bill Hatch, violin and piano; 10:10, news items; 10:20-11, Warner Bros.' frolic.

KGO, Oakland, Cal. (361.2m)—5:30-6:30 p.m., George W. Ludlow, "Friend to Boys"; 6:55-7:30, news items, weather report, baseball scores, market reports, closing N.Y. stocks; 8, vacation programme, touring information, Morey Amsterdam, the original radio nitwit; Anita Romano, steel guitar; Fishin' Jim Pike; the WOW Male Trio in "Campfire Songs"; nature talk, 9-12, dance music, Brokaw and orchestra, Paradise Gardens, Oakland.

KGW, Portland, Ore. (491.5m)—6-7 p.m., dinner concert; 7:30, weather, police and market reports, news items and sporting results; 7:45, lecture, Catholic Truth Society; 8-10, vaudeville programme, six 20-minute acts; 10-12, Cole McElroy's Dance Orchestra.

KHJ, Los Angeles, Cal. (405.2m)—6:30-7:30 p.m., children's programme; 7:45, care of the body talk by Dr. Lovell; 8-10, studio programme; 10-11, dance music programme.

KHQ, Spokane, Wash. (394.5m)—6 p.m., Davenport Hotel Concert Orchestra; 7, studio programme; 8, courtesy programme; 9-10, popular programme, time signals.

KJR, Seattle, Wash. (384.4m)—11:30-12 noon, Post-Intelligencer programme, market report, time signals; 5:40, closing N.Y. stocks; 6-6:10, time signals, baseball scores, weather reports and theatre doings; 8:30, Puget Sound programme, Henry Damski's Orchestra; 10, time signals, followed by courtesy musical programme. 10:30-12, Post-Intelligencer presents weekly meeting of the "Keep Joy Radiating" Order of Bats.

KLX, Oakland, Cal. (509m)—3 p.m., baseball; 7-7:30, news. Silent evening.

KNX, Hollywod, Cal. (337m)—6:30 p.m. Atwater Kent Orchestra; 7, courtesy programme, 8, courtesy programme; 9, courtesy programme; 10, feature programme; 11, Ray West's Cocoanut Grove Orchestra; 12-2 a.m., Don Meaney's midnite frolic.

KOA, Denver, Colo. (322.4m)—5:30 p.m., Brown Palace string orchestra. Silent evening.

KOWW, Walla Walla, Wash. (254m)—12-1 p.m., Rotary Club programme; 7-7:30, weather, markets, bee culture talk; 8-10, studio programme; 11-11:30, organ recital at American Theatre.

KPO, San Francisco, Cal. (428.3m)—6:30 p.m., States Restaurant Orchestra; 7-7:30, Rudy Seiger's Orchestra; 8-10, studio programme; 10-11, Cabiria Cafe Dance Orchestra.

KQW, San Jose, Cal. (231m)—6:30 p.m., farm flashes, fruits and vegetables; 7, California Farm Bureau evening radio news, weather reports, mailbag, farm topics and editorial talks.

KTAB, Oakland, Cal. (240m)—8-10 p.m., studio programme.

KTBI, Los Angeles, Cal. (294m)—7:15-8 p.m., Aunt Martha's children's hour; 8-8:30, Prof. W. H. Head will give his weekly Biblical impersonations; 8:30-9:30, musical programme, vocal and instrumental numbers.

Denmark Has Liking For British Goods

A movement is under way in Denmark, writes Trade Commissioner L. D. Wilgress, Hamburg, in the forthcoming issue of The Commercial Intelligence Journal, to favor goods of British origin in preference to those of other countries, since Great Britain is far the best customer for Danish products, and the two other chief suppliers of goods to Denmark, viz., Germany and the United States, have recently taken measures to restrict importations from Denmark.

The new duties introduced by Germany last year have hampered the export to that country of several Danish products, and in the case of live horses, have dealt a blow to what had been a considerable trade. The United States have adopted measures to exclude the importation of Danish dairy products. The sentiment in favor of British goods is one which Canadian exporters would do well to turn to their advantage, since Canadian goods are recognized as coming from a Dominion of the British Empire and are naturally preferred to the products of countries which have taken measures to exclude Danish products.

California Shaken

BAKERSFIELD, Cal., June 30.—A slight earthquake was felt here at 5:30 this morning. The shock lasted for a few seconds only, but it was of sufficient strength to tinkle ice in water glasses. No damage was done.

ITCHING
Can be relieved within an hour
That tormenting burning rash which tortures you almost beyond endurance would be soothed by a touch of
Resinol

Society and Women's Affairs

Birthday Party

A pleasant evening was spent on Saturday at the home of Mr. and Mrs. T. Buckley, 2415 Fernwood Road, the occasion being the birthday of Mr. F. Whitworth. The reception rooms were decorated with mauve and pink sweet peas and the evening was spent in games and dancing. Those present were: Mr. and Mrs. Lumby, Mr. and Mrs. Buckley, Mrs. A. Rodger, Mrs. H. Jones, Miss Alice Rodger, Miss Dorothy Jones, Miss Graham, Miss Lily Bergstrom, Miss A. Nelson, Miss P. Moon, Miss Marion Moon, Miss Lily McNaughton, Miss J. McNaughton, Mr. W. Bergstrom, Mr. E. Bergstrom, Mr. R. Rowe, Mr. Dave Fraser, Mr. F. Whitworth, Mr. Bannerman, Sergeant Bates, Mr. W. Russell, Mr. Victor Jones and others.

• • •

Children Help Solarium

Accompanying a donation of $1.60 for the Queen Alexandra Solarium, was the following letter from the little girls who sent the gift: "Dear Dr. Wace—We are sending you $1.60 for the solarium. We had a play, "Robin Hood," and a lot of people came to it. That is how we got the money, and we had it in the garden. The admission was five cents, and we had refreshments after the play was over. We wished you could have come. Yours truly——"

• • •

To Leave for Montreal

Miss Evelyn Bonavia entertained a few of her classmates on Wednesday afternoon in honor of Miss Marjorie Mitchell, who is leaving shortly for Montreal to enter McGill University. Among the invited guests were the Misses Marjorie Mitchell, Gwen Cowper, Norma Mitchell, Kathleen Wootton, Dorothy Cowper (Vancouver), Jessie Christopher, Margaret Harris, Dorothy Margison, Audrey Wood and Ileen Harris.

• • •

Receives Diploma

Miss Irene May Rust, pupil of Miss Marie George, 1271 McKenzie Street, has successfully completed the prescribed course of the Associated Boards of the Royal Academy and Royal College of Music, and has received her final diploma, which entitles her to a special certificate for having covered all the ground required by the board.

• • •

Returning to City

Miss Kitty Campbell, who has been visiting her sister, Mrs. M. F. Arbuckle, St. Louis, Mo., is returning to Victoria next week. She will be accompanied by her small niece, Mary Phyllis Arbuckle, who will spend the Summer here. Miss Campbell has been spending several months in England and on the Continent.

• • •

To Courtenay

Dr. and Mrs. Tillman Briggs have returned to their home in Courtenay, after spending a week in the city, the guests of Dr. Briggs' mother, Mrs. Minna Briggs, South Turner Street. Dr. Briggs was in the city attending the Canadian Medical Association convention.

• • •

Arriving From New York

Mrs. Arthur Mitchell and her son, Master Hoadley Mitchell, are arriving from New York today to spend the Summer with Mr. and Mrs. W. J. Bowser, Terrace Avenue, by whom they were met in Seattle. Miss Gladys Irving also went over to Seattle yesterday afternoon to meet her sister.

• • •

Helpers Thanked

The Victoria Boys' Orchestra desire to thank the ladies who so kindly helped with the refreshments at a concert given by the former on Saturday. Thanks are also extended to all others who helped to make the affair such a splendid success.

• • •

Leave for Home

The following St. Aidan's School pupils have left to spend the Summer holidays at their homes: Jack Vance, Jerry Taylor, D. Thomas, Robert Eaton-Shore, all of Vancouver; Tom May, Tacoma, and Brian Cook, Westholme, V.I.

• • •

Camp at Qualicum

Archdeacon and Mrs. Heathcote (Vancouver), Mrs. Fred Bartlett (Toronto), Mr. and Mrs. F. W. Sterling and Mr. and Mrs. R. Cheshyrs Janion (Vancouver), are spending the Summer in camp at Qualicum.

• • •

Cathedral Women's Committee

Mrs. Schofield, chairman of the women's sub-committee of the new cathedral building committee, has called a meeting for tomorrow afternoon at 5 o'clock in the guildroom at the Memorial Hall.

• • •

Summer at Deep Cove

Mr. and Mrs. Percy James, Monterey Avenue, accompanied by Mrs. Horace Oldfield and children, of Prospect Lake, have left for Deep Cove, where they will remain during the month of July.

• • •

Two Months' Vacation

Mrs. Douglas Edwards, Esquimalt Road, and her daughter, Miss Elizabeth Edwards, have left for Prince Rupert en route for Edmonton and Calgary, where they will spend two months' vacation.

• • •

To Study at U.B.C.

Mr. John Gough, of the teaching staff of the Boys' Central School, Victoria, is leaving the city today for Vancouver, where he will continue his studies at the University of British Columbia.

• • •

Leaving for Stewart

Miss Margaret Swanson, of this city, who has been visiting in Vancouver, is leaving shortly for Stewart, where she will be the guest of Mr. and Mrs. Crosby.

• • •

Returned From Bellingham

Mr. and Mrs. H. Treed has just returned from Bellingham and Anacortes after spending two weeks with their daughter and son-in-law, Mr. and Mrs. J. Jordan.

• • •

To Visit in England

Miss Frances Frampton, formerly lady superintendent of Powell River Hospital, is leaving Montreal by the Aurania on July 2 for England on a twelve months' visit to relatives.

• • •

Returns to Vancouver

After spending a holiday in the city, the guest of her parents, Mr. and Mrs. Thomas Garvin, Oak Bay Avenue, Miss Lottie Garvin has returned to Vancouver.

• • •

Home to Vancouver

After visiting her son and daughter-in-law, Dr. and Mrs. P. H. Paterson, Bank Street, Mrs. Donald Paterson has returned to her home in Vancouver.

• • •

To Tacoma

Mrs. Elliott left yesterdy afternoon to spend some time in Tacoma, the guest of her son-in-law and daughter, Mr. and Mrs. John McC. Ferguson.

• • •

Return From Motor Trip

Dr. A. J. Garesche, Miss Gladys and Miss Cecilia Garesche have returned to the city after a motor trip to Portland.

• • •

Week-End Visitor

Mr. Jack Chaplin has returned to Vancouver after spending the week-end at Comox, the guest of Colonel Villiers.

• • •

En Route to Interior

Mr. C. A. Macdonald, of Kamloops, who has been spending the last week in the city and Vancouver, is en route to his home in the Interior.

• • •

To Vancouver

Mrs. R. W. Ellis and Master Robert Ellis have returned to their home in Vancouver, after visiting Dr. and Mrs. P. H. Paterson, Bank Street.

• • •

To Qualicum Beach

Mrs. Lonsdale and her children, Betty and Bobbie, have left for Qualicum Beach, where they will spend a holiday.

• • •

Birth of Daughter

Of interest to many Victorians is the announcement of the birth of a daughter, on June 26, to Dr. and Mrs. M. F. Arbuckle, of St. Louis.

• • •

To Spend Summer Here

Mrs. C. V. Fitz-Gibbon, Miss Fitz-Gibbon and Dr. Luden have taken Miss Wigley's house, 929 Burdett Avenue, for two months.

• • •

Left for Seattle

Miss Edith Irwin, accompanied by Miss Joy Nixon, is visiting in Seattle for a few days.

• • •

Left for North

Mrs. Long and Miss Irene Long left yesterday for the north and will return at the beginning of September.

• • •

Here for Summer

Mrs. Robert Tatlow and family, of Vancouver, have arrived to spend the Summer at Finnerty Bay.

Noted Woman Is To Speak Here Monday Evening

MISS Cartwright, D.D., Dean of Women, St. Hilda's College, Toronto, will speak at a public meeting in the Memorial Hall, Christ Church Cathedral, on Monday at 8:15 o'clock, under the auspices of the Diocesan Board of Columbia Women's Auxiliary.

Miss Cartwright is a writer and contributor to The Canadian Churchman, under the nom de plume of Jesmond Dene.

An opportunity will be given to women and girls to hear the address, admission to which will be free, on the topic of "Education."

Jubilee Hospital Women's Auxiliary Makes Progress

Year of Useful Work Is Brought to a Close—Mrs. C. W. Rhodes Is Again Elected President—Officers' Reports Read at Annual Meeting

The reports of a year of valuable work accomplished by the Women's Auxiliary to the Jubilee Hospital were read yesterday afternoon at the annual meeting at the Nurses' Home.

The election of officers for the forthcoming year resulted as follows: President, Mrs. C. W. Rhodes; first vice-president, Mrs. R. F. Green; second vice-president, Mrs. J. E. Umbach; third vice-president, Mrs. Hermann Robertson; fourth vice-president, Mrs. E. H. Griffiths; secretary, Mrs. Herbert Pendray; treasurer, Mrs. J. J. Collison. The executive includes Mesdames J. H. McIlree, G. R. Robson, Angus McKeown, R. H. Green, J. L. Crump, H. J. Scott, C. French, Howard Miller, J. W. Tolmie, R. F. Verrinder, M. J. Roberts, W. P. Walker, R. J. Robertson, Unsworth, B. Richards, G. H. Brown, Aaron Gonnason, D. E. Campbell, H. H. Shandley, Phethean, V. Roberts and the Misses Dysart, Lettice and Currie.

President's Report

In her annual report, Mrs. C. W. Rhodes, president, outlined the work of the auxiliary during the year, stating that the membership had now reached the 500 mark, and adding that all members should do their utmost towards increasing the membership.

"Our tag day was a huge success," continued the president, "the best in several years. With the opening of the new wing just one year ago, we formed our junior branch, which has done excellent work in the short time of its existence. The members have earned our respect and gratitude. Our work in connection with the nurses' home and its improvements has been greatly appreciated, and for the pathological department we have provided linoleum to the extent of $250. For the necessary work of putting up fly-screens, we were able to hand over to the board the sum of $500. Even the laundry comes under our care, as we provided a special curtain stretcher, costing $200.

The sewing commitee has done excellent work under the able convenership of Miss Dysart, who gives three Wednesdays out of every month to hospital work. It was, as ever, a great pleasure in being able to assist the board in making the graduation a memorable day for the nurses who have completed their three years of training. The various reports give a most comprehensive idea of our work, and I wish to thank Mr. Collison for his competent services as auditor."

Officers' Reports

Mrs. Herbert Pendray read the secretary's report, in which she stated that "during September the W.A. decorated and furnished the Fleming Ward, to be used for nurses for a social hall in addition to other activities mentioned by the president. On Christmas Day cheer was supplied to the nurses. In January $406 was paid for help in laying out the hospital grounds, for pillows for extra beds, and for laundry equipment. In February, asbestos mats for side tables were purchased, also flannelette for the maternity ward. The tag day in April, with its gross receipts of $1,129.52, was the most successful held for three years."

Miss Dysart, in reporting for the sewing commitee, announced that during the year eighteen meetings had been held, with an average attendance of fifteen, and the following work accomplished, in addition to smaller items: Forty-three shirts, 103 headgears, ninety-eight washcloths, seventy-seven hotwater bottle covers, seventy-three baby gowns, twenty pneumonia jackets, seventy-six D. T. covers, forty-two T binders, twenty-three children's shirts, with a sum total of 874 pieces. Through the kindness of Miss McKenzie, arrangements were made to hold meetings in the reception room instead of in the lecture room as formerly, the arrangement proving most successful.

As convener of the collection committee, Mrs. Hermann Robertson reported that as the result of the collection at Spencer's, $613.75 was added to the fund. For the year the total membership fees amounted to $890.75. There are still 178 members who have not paid their dues.

Mrs. Collison read the treasurer's report, which showed receipts $3,369.24, expenditures 2,758.63, balance $610.61.

In connection with the Queen Victoria Memorial Maternity Ward fund, a balance of $1,025.48 remains in the Canadian Bank of Commerce.

Fashion Fancies

By Marie Belmont

Rows of rose petals, snipped from a length of pale pink chiffon, form the cunning little party frock adored by any child of five.

In making this simple frock, various shades of rose color can be used, deeper tints graduating toward the bottom, or it can be kept pale pink. Nosegays of ribbon add a finishing touch at shoulder and on the small pocket near the bottom.

Pianoforte Recital

The pupils of Miss Rachel Daniels, L.A.B., gave a recital at her home, 601 McPherson Avenue, Victoria West, on Monday evening, when pianoforte solos were acceptably rendered by Keith McFarlane, Mary Deausy, Evelyn Martin, Sheila Sangster, Betty Campbell, Willena Graham, Fred Stokes, Grace Stewart, Mable Sanders, Barbara Daniels, Joan Smith, Beth Stewart, Maquinna Daniels, Muriel Farrell, Ruth Saunders, Albert Stokes and Jean Cameron. Those taking part in duets were Albert and Fred Stokes, Grace and Beth Stewart, Jean Cameron, Barbara and Maquinna Daniels.

Among the invited guests were Madame Webb and Miss Mylam, of the Dominion Academy of Music.

Women's Clubs And Societies

Court Triumph

The ladies of Court Triumph will meet tomorrow evening, when complete arrangements will be made for the garden party to be held in July at "The Grove," Bank Street.

Enjoyable Recital

On Friday evening the pupils of Miss Muriel Collis entertained their parents and friends at an enjoyable recital at the home of their teacher, 808 Dunsmuir Road. It was the first public appearance of several little performers. Marked improvement was noticed in the more advanced pupils, their interpretations showing an appreciation of the music, together with a well developed sense of rhythm and good technique.

A great deal of pleasure was added to the programme by the recitations of Jean and Gwynneth Thomas, and two vocal solos by Miss Beth Collis. Mr. Alfred Carmichael kindly presented the prizes to the following: Marguerite Morrison, Mary Angus, Brian Carmichael, Marjorie Thomson, Richard Angus and Esther Smith.

At the close of the programme refreshments were served. Those taking part included: Jean and Peggy Thomas, Gwynneth Thomas, Mary Angus, Marjorie Biscoe, Betty McIntosh, Jean Thomas, Marguerite Morrison, Jean Thomas, Barbara Twigg, Patricia and Brian Carmichael, Marjorie Thomson, Betty Tuckey, Miss B. Collis, Richard Angus, Esther Smith and Miss M. Collis.

Fashions and Foibles

By Shirley Sharon

Cotton prints are being used for tub frocks and make really sweet dresses. The English-print patterns with pinkish red rosebuds on a white or black ground, lemon-yellow flowers on flesh pink and tiny flowers of reddish-brown terra cotta closely spaced on sulphur yellow are very smart. The frock illustrated was made of cream-colored print with the flowers of rose, lavender and old blue and the gilet front and cuffs of plain flesh color. The skirt is straight, so that the dress is easy to launder, and the short sleeve is very practical for warm weather.

Watch This Space for Announcement of

Mallek's July Clearance Sale

Starts Tomorrow Morning

Friday, July 2

1212 Douglas Street — Mallek's Limited — Telephone 1901

TEA — JAMESON'S — THE NAME IS THE BRAND

High-Grade Ceylon and Indian Teas blended for strength, flavor and aroma. For sale by grocers.

CANADIAN PACIFIC — THROUGH CANADA

To the Orient — To Europe

The Worlds Greatest Transportation System

The Most Interesting Way to Go East Is Through the Canadian Pacific Rockies

Summer Excursion Tickets on Sale Daily Till September 15—Return Limit, October 31

Optional Routes via Rail or Lakes, Either via Calgary and Edmonton or via Crow's Nest

Four Trans-Continental Trains Daily, Including

TRANS CANADA LIMITED

Train de Luxe—All Sleeping Cars

For information regarding tickets and reservations apply at

TICKET OFFICES:

Belleville Street or City Ticket Office, 1102 Government Street

"I do better work when you feed me on" NANAIMO WELLINGTON COAL

No Clinkers Low in Ash Uniform Heat

J. KINGHAM & CO. LIMITED

1904 Broad St. Pemberton Block

"OUR PRICE—NOW 20 SACKS TO THE TON (100 LBS) TO THE BAG"

BELVEDERE

(Sooke Harbor Hotel)

DINNER DANCE

Friday, July 2

Zata's Orchestra

Reservations at Fletcher Bros.

Famous Eczema Remedy

AN OLD CHINESE FORMULA

Thousands praise this famous remedy. Proved for centuries a sure relief for Eczema, Itch, etc. For external use only.

On Sale Only at

1301 GOVERNMENT STREET

GOITRE

A LADY who tried everything in vain and at last discovered a safe and simple Home-Remedy will now mail full particulars FREE. Send stamp and mention this paper. ALICE MAY, Pellmler St., Windsor, Ont.

SAVE TIME AND MONEY

By Phoning Your GROCERY AND PROVISION Order to

COPAS & SON

Low Prices and Satisfaction Guaranteed

Maple Leaf Bread Flour, 7-lb. sack	39c	Kellogg's Original Corn Flakes, 2 pkts. for	25c
Fresh Lawndale Creamery Butter, per lb., 41c; or 3 lbs. for	$1.19	Pure Raspberry Jam, 4-lb. tin	68c
Malkin's Orange Marmalade, 4-lb. tin	55c	Malkin's Custard Powder, large pkt.	15c
Nice Orange Pekoe Tea, lb., 53c; or 3 lbs. for	$1.55	Aylmer Canned Chicken, per can	45c
Malkin's Best Jelly Powder, 4 pkts. for	25c	Anti-Combine Baking Powder, 5-lb. can, $1.45; 12-oz. can	25c
Selected Picnic Ham, smoked, per lb.	27c	Snider's Tomato Soup, per can	10c
Fresh Roasted Coffee, per lb.	45c	Raspberry Vinegar, large bottle	25c
Maple Leaf Bread Flour, 49-lb. sack	$2.50	Robin Hood Rolled Oats, 20 lbs. for	95c
Nice Pink Salmon, per tin	11c	Local Lettuce, large head	5c
Roman Meal, per pkt.	35c	Carrots, Beets or Green Onions, 3 bunches for	10c

FRESH FRUIT AND VEGETABLES OF ALL KINDS

COPAS & SON, Anti-Combine Grocers

CORNER FORT AND BROAD—PHONES 94 AND 95

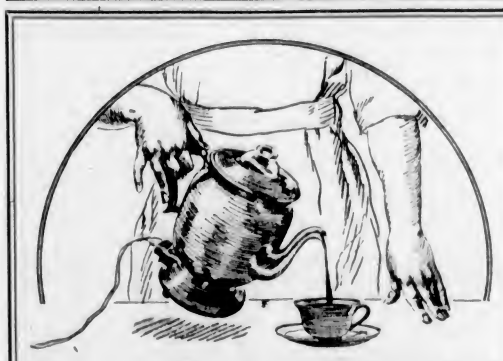

Percolator Special

We have a limited number of

"Great Northern" Coffee Percolators

Specially Priced at $8.95 Each

SUGAR BOWL, CREAM JUG AND TRAY

GIVEN AWAY FREE

With Each Percolator purchased

Come and see them at our Douglas Street or Langley Street showrooms.

The percolator itself is wonderful value at $8.95. A limited number only. Come and get yours today.

BRITISH COLUMBIA ELECTRIC RAILWAY CO.

Douglas Street — Langley Street

Cuticura Toilet Trio

Send for Samples

Cuticura Dept. "Outlook," 2 Doi 1014, Montreal

VOCAL PUPILS GIVE INTERESTING RECITAL

Students of Mary McCoy Jameson Appear in Programme at Knox Church, Showing Progress

An event of considerable interest to students of vocal music took place on Friday at Knox Presbyterian Church, when Mary McCoy Jameson presented her pupils in recital. Mrs. Jameson explained the ideals at which she aims in her teaching, stressing the fact that phenomenal voices are not necessary for artistic singing, and that general culture, character and broad human sympathy are important factors in the making of a pleasing singer.

Outstanding on the programme were the numbers of Miss Isobel Crawford, gold medalist at the recent festival in Vancouver. She gave a most artistic rendering of Wintler Watt's "Tryste Noel" (mezzo-soprano solo for the festival), interpreting with great sympathy and beauty of diction and tone this quaint and appealing song.

Miss Reta Ormiston, in a clear, beautiful soprano, sang another of the festival pieces, "With Verdure Clad" (Hadyn). Miss Ormiston has been studying only eight months, but showed marked clearness of attack and great flexibility in the difficult runs.

Mrs. Duncan McTavish, Mrs. C. J. McRae, Mrs. Horace Hamlet and Miss Mary Hamilton contributed most pleasingly to the evening's programme. The youngest member of the class, Miss Ada Simpson, whose diction is already remarkable, has a voice which will certainly make her a charming singer in the years to come.

Assisting on the programme were Miss Helen Winn and Miss Maizie Grimmond, piano pupils of Miss Heming. Both acquitted themselves creditably, Miss Winn's playing being particularly brilliant for so young an artist.

Contributors to the programme were: Peggy McPhail, Hilda Cross, Nellie Lightfoot, Mrs. Horace Hamlet, Mrs. C. J. McRae, Helen Winn, Mrs. W. A. Luney, Ida Chue and Edith Koo, Isobel Crawford (gold medalist B.C. musical festival, 1926), Mary Hamilton, Ogreta Ormiston, Miss Maizie Grimmond, Mrs. Duncan McTavish, Irene Plowman, Ada Simpson.

VAREX

Permanently heals varicose ulcers, bad legs, etc. Varex method of treatment has never failed when properly applied. Call, write or phone

Varex Nurse At 731 Fort St. Phone 2189

MUTRIE & SON

Once-in-a-Lifetime Prices Prevail on Our Complete Stock of Shoes

1203 DOUGLAS STREET

NUT COAL

"Not only the LARGEST, but the BEST BURNING," they all tell us.

Richard Hall & Sons

1232 Government St. Phone 83

The piraruca is the largest fresh water fish in the world and lives in South American rivers.

SONS OF CANADA DANCE

Dominion Day — At Sons of Canada Hall

DANCING, 9-1
GOOD FLOOR
HUNT'S ORCHESTRA

SPECIAL DECORATIONS
SPOT LIGHTS
LIGHT REFRESHMENTS
PUNCH BOWL

COLORED LIGHTS
LOTS OF FUN
ADMISSION, 75c EACH

"Doors of Destiny"

By CONSTANCE BROMLEY

CHAPTER XXXIX

There are moments in this life when all emotion dries up and is past expression. So it was now with Hope and her lover. She could only lie close against Brian's heart while he murmured loving words in her ear, both too overwhelmed with relief and joy at the turn events had taken to be capable of talk. Only the sight of Mrs. Bruce, unconscious at their feet, roused them once again to normal action.

"Oh, Brian, she has been so good to me," cried Hope, "and the strain has been too much for her. She is not strong."

"We will take her back to town with us in the car," said Brian, "as soon as she recovers."

Luckily Dr. Jefferies arrived just then, and was able very quickly to restore the frail woman to consciousness. After a brief examination he confided to Hope his opinion that Mrs. Bruce was under-nourished, and required complete rest and care if she were to recover health and strength. The heart's action, he declared, was decidedly weak.

Hope turned eagerly to Brian.

"Dear, I'd like her to come home with me to Mrs. Miggs'. She has a spare room, and I do believe the poor woman is half starved. I must look after her for awhile."

"Whatever you like, dearest," returned Brian, "so long as you don't wear yourself out. You need care now, you know," he added, wistfully.

"Yes, and I'm going to have it," smiled Hope. "Oh, my dear, I feel I am beginning life all over again!"

"So you are, Hope—with me," returned Brian lovingly.

Their lips met in a kiss for both their hearts were too full for words.

Presently Mrs. Bruce was sufficiently recovered to make the journey, and by this time the July sun was blazing forth, bathing the glad new day with its warmth. They stepped out into a golden world, made more beautiful by the promise of the future. As Hope stepped into the sunshine she drew a deep breath, and her eyes met Brian's, filled with the love and gladness that welled up into her heart.

Back once more at Mrs. Miggs, that worthy soul greeted Hope with all the warm welcome of a true and well-tried friend, and proceeded to make Mrs. Bruce comfortable in the spare room, which adjoined Hope's.

"You're going to stay here until you're better," Hope told her. "You've been so good to me and I'm not going to let you out of my sight until you are better. What you need now is someone to look after you, just like a daughter! And that's what I'm going to try and do. It's no use looking at me in that pathetic way, Mrs. Bruce! You don't know what a self-willed person I can be when I choose!"

"Better give in to her, Mrs. Bruce," smiled Brian.

Poor woman, she needed little persuasion. It was wonderful to be installed so near to Hope, and to listen to the sweet commands for her comfort and care. Besides, the cruel aching pain when she breathed weakened her powers of resistance and made her strangely helpless.

It was good to be cossetted and spoilt by someone she loved, if only for awhile. And when Hope tucked her between the sheets, admonishing her not to move in the morning until she had been in to see her with some tea, she was unable to do more than smile faintly in response.

Only when the fresh young mouth kissed her gently with a whispered "Good night," something penetrated the mists that clouded her brain, and her lips mechanically formed the age-old message of a mother—"Good night, my darling, God bless you."

Downstairs in the parlor Brian was waiting to take Hope out with him to supper.

"I shall not keep you late, dear," he said. "You are tired and must rest, but on this night of all others we must be together as we used to be before this awful thing happened."

He took her to the Cafe D'Or, a small quiet restaurant in Soho, known only to a few Bohemians who patronised it faithfully, not despising its tiny rooms and low ceilings and lack of orchestra, because of a sense of appreciation of the cuisine and the personal attentions which the proprietor bestowed on all his customers equally.

He met them now, and with a smile conducted them to a small table in a corner where they could talk to their heart's content without being overheard.

For a while Brian was content to minister to Hope's appetite, being convinced that she must require feeding up after the strain of the past few days. A bottle of champagne, a dry vintage wine, was added to the feast. When the coffee arrived, and the little table was cleared of obtrusive dishes and plates, Brian's hand sought Hope's across its white cloth, and closed on hers with a firm, warm clasp.

"Darling," he said, "we can be married now and I want you to name the happy day, when that little ring I gave you will have a companion—just a plain gold band. But first there is something I must tell you; a confession I must make."

"A confession?" echoed Hope, wonderingly.

"Yes, dearest. First I want to tell you that nothing so wonderful as your love has ever happened to me. Strange things have occurred in my life, some good, some bad, but now Fate seems to making up to me for the years of shame she once heaped on me."

"Shame, Brian?"

"Yes, crushing, degrading shame! Oh, my dear—you have felt the shadow of an unjust suspicion for a few days, but think what it has meant to me to have lain under a similar fate for years!"

"Dearest, don't tell me if you would rather not," interjected Hope. "If you choose to withold your confidence I shall not care. My love is yours, now and for always."

He threw up his head, gladly, proudly.

"Thank God, there is no need to keep anything from you now," he said. "The old and honored name that is my birthright will come to you without a stain. I promise you! It is one you will be proud to bear, I know."

(To Be Concluded)

ALEXANDRA ROSE DAY RETURNS GRATIFYING

Report Submitted at Executive Meeting of Municipal Chapter, I.O.D.E., Showed Net Sum of $844.18

A special meeting of the executive of the Municipal Chapter, I.O.D.E., was held on Wednesday to report on the results of the Alexandra Rose Day held on June 26. During the day the sum of $887.84 was collected. Expenses were as follows: Roses, $19.48; 2½ per cent returned to Queen Alexandra "Crippleage," $22.18; repair of boxes, $2.00; total, $43.66. This sum, substracted from the total collection, left the net sum of $844.18.

The thanks of the committee (the members of which are Mrs. Mount, Mrs. F. J. Hall and Mrs. Curtis Sampson), are due to the following for their generous assistance: The Colonist and The Times newspapers, Mr. P. R. Brown for the loan of the Ritz headquarters, and to the Florence Nightingale Chapter for decorating the same; to the King's Daughters, Native Daughters and Women's Institutes, to the Catholic Women's League, S.P.C.A., Convener Mrs. Burten, and Friendly Help; also to Miss Urquhart, Miss Money, Mrs. Cassidy, Mrs. Goulding Wilson, Miss Lee and Mrs. Parker Hibben, for convening corners; to Mrs. Catteral and Mrs. Chisholm for assisting the committee, to Mrs. Kippen for receiving the collecting boxes, to Mrs. Itaynor's children representing the Navy League, and to the staff of the Imperial Bank for counting the returns.

The committee extends its cordial thanks to all who assisted in tagging on that day, and are greatly gratified by the returns.

6,000 Families Are Homeless and Plague Threatens in Mexico

LEON, Guanajuato, Mex., June 30.—Plague, hunger and death are riding in the wake of the disastrous flood here last week. Starvation faces the population and the suffering is intense. Six thousand families in all are homeless and without food. Supply trains are trickling into Leon, but their cargoes are inadequate to meet the needs of the stricken community.

Native Sons to Hold Dance in Evening

Following the championship field events held during today, a Dominion Day flannel dance will be held in the Native Sons of Canada Hall on View Street. An energetic programme committee headed by Mr. J. Staples, has plans well advanced. Among the many special features promised are included unusual decorations, rare lighting effects, a fine musical programme by Hunt's orchestra, light refreshments and novel dances.

ST. MICHAEL'S SCHOOL CLOSING EXERCISES

Mr. and Mrs. Hammond Lend Beautiful Grounds for Prize-Giving—Drill Displays Given

The sixteenth annual prize giving of St. Michael's School for Boys was held yesterday afternoon in most pleasant surroundings, Mr. and Mrs. H. R. Hammond having lent the beautiful grounds of their home at 935 Foul Bay Road for the occasion.

The opening address was made by Mr. Kyrle Symons, principal of the school, who thanked the parents for their co-operation in the past, urging them to be keen in their interest in the school's activities, and giving them a brief outline of the outstanding events of the year.

Each of the form masters then summarized the work done by his classes during the year, the speakers being: Mr. L. G. Tolson, upper fourth; Mr. P. G. Wilkinson, lower fourth; Mr. W. E. Wilkinson, upper and lower third; Mr. L. Aldis, second and fourth; Mr. R. H. Bates, house master.

The St. Michael's Cub display was an interesting event, their activities being the subject of a report by Mrs. Symons, who stood in a circular enclosure of Cubs. Amongst those who were thanked for their support of the Cub work were: Miss Stirling, Mr. Goddard, Mr. Hartley, Mr. Scott, Mrs. Sheldon Williams, Mr. Wilkinson. The last year has been the best since the start of the work in 1923, with the result that there were now thirteen second star Cubs, twelve first star Cubs and only one tenderpad, eleven Cubs having been sent up to the Scout troop.

Following tea the drill display was given, under the direction of Mr. Aldis, the response of the boys to every command being most commendable.

Prizes Are Given

The most important event of the day, the distribution of prizes, came last on the programme, the presentations being made by Mr. Hope, headmaster of Brentwood College. In introducing Mr. Hope, Mr. Symons spoke of Brentwood College as being the ideal school for which he would prepare his boys, saying that his own two sons were completing their education there, and expressing the hope that many of his pupils would do likewise.

In his short address Mr. Hope paid tribute to the parents for the big part they played in their children's education by laying the foundation stones of physical and moral strength upon which teachers rely to erect the intellectual structure. He stressed the fact that sympathy was a greater principle than any other in drawing out all that was best in a child in the difficult task of educating him.

List of Events

The following are the list of the different forms, the name of the person presenting the prize and the winners.

First year—Form 5, Mr. Monteith, Luxton; upper 4, Mr. Tolson, Daly; lower 4, Mr. Hammond, Colin Wright; upper 3, Mr. Carmichael, Mayhew, 2; upper 3 (special), Mrs. Ferguson, Fulton, 3; lower 3, Judge Gregory, Lawson, 2; lower 3 (special), Mrs. Gregory, J. Angus; 2nd, Mrs. Armstrong, Davies; 2nd (special), Mr. Bone, Nation; 2nd (special), C. Nisbet, Chambers; 1st, Mr. Bates, Maxwell, 2.

Mathematics—Set A, Mr. Twigg, Lawson, 1; Set B, Mrs. C. F. Todd, Wilmot; Set C, W. Redpath, Thorn; Set D, Col. Angus, T. Todd; Set E, Mrs. Redpath, Williams.

French—Set A, Mr. Lawson, Redpath; Set B, Mrs. Lawson, Monteith; Set C, Mrs. Parry, Ellis; Set D, Mrs. Luxton, Pearce; Set E, Mrs. McMicking, Felton; juniors, Mr. Margison, Gregory.

Latin—Set A, Mr. Waddell, Fulton, 2; Set B, Mrs. Margison, Fulton, 1; Set C, Mrs. M. Johnson, Buck; Set D, Mr. H. Davis Garrett.

Science—Seniors, Commander Hotham, Todd, 1; Juniors, Mrs. Driscoll, Pease.

Drawing—Seniors, Mr. A. E. Todd, Reid; Juniors, Mr. Bowden, Aldous.

Special Prizes

Special prizes for progress, presented by Mr. Williams, Mrs. Williams, Mr. Bates, Mrs. Holmes, Mrs. Armstrong, won by Hammond, Bowden, Porter, Layard, Borden.

Prizes for service, presented by Col. Drum and Mrs. Drum, won by Mayhew 1, and Todd 2, while books were presented by the kindness of Mr. D. J. Angus, of the Victoria Book and Stationery, to Hortram, Mabee, Margison, Drum.

The shield for merit, presented by Mr. and Mrs. Denton Holmes, was won by L. Mayhew.

Cups—For batting, presented by Mr. Reade, won by Reid; for bowling, presented by Mr. Scott, won by Mabee; for fielding, presented by Mr. Porter, won by Ellis.

For Scout Patrol, presented by Mr. Wilkerson, to D. Lawson; for Cub Six, by Mrs. Baker to J. Thorn; for Cub Individual, by Mrs. Baker to D. Philbrick. Camera, presented by Mrs. D. Reid for best boarder, won by H. Toms.

NEW APPOINTMENT ON COLLEGE STAFF HERE

Mr. H. H. Smith, Principal of Victoria High School, Resigns to Take Other Educational Work

Announcement of the acceptance by Mr. H. H. Smith of a position on the staff of Victoria College, with duties commencing at the opening of the Fall term, conveys also the information of his resignation from the principalship of Victoria High School, an office which he has held for the last five years. There will be a meeting of the School Board on Tuesday to consider the matter of Mr. Smith's successor at the High School.

As a member of the staff of Victoria College, Mr. Smith will lecture on some branch of science, although the exact subjects have not yet been defined.

Divorce Granted

In the Supreme Court yesterday morning Mr. Justice Murphy granted an absolute decree of divorce to E. B. Stoney from his wife, Kathleen Stoney.

Fashions and Foibles

By Shirley Shores

Have you a small daughter, a purse with many demands on it and a day that should be about eight hours longer? Then consider the cape for Betty's Spring outfit. It is very smart in light-weight flannel so that it makes an inexpensive wrap. It is straight—and easy and direct cut if your time and skill are limited. It doesn't have to be lined if you want to make it simply and inexpensively. Taffeta makes a charming "best" cape in a light color if it is for parties or dancing school. Soft shantung would make a smart ensemble with a frock to match.

A scientific writer says spirits never answer unless summoned. In other words they do not spook unless spoken to.

Painless

Our modern dental methods save you every discomfort and save you cash as well.

DR. COULTAS
1108 DOUGLAS ST.
(GROUND FLOOR)

BANK CLEARINGS SHOW GREAT GAIN

The bank clearings for Victoria for the first half year show a considerable advance on 1925. The total clearings for the seven months, December 1, 1925, to June 30, 1926, totalled $64,656,372, as compared with $56,833,792 in the seven months from December 1, 1924, to June 30, 1925.

The total for the month of June was $9,793,348, as compared with $8,742,805 in June, 1925.

Red Lake Railway

OTTAWA, June 30.—The bill to incorporate the Red Lake and Northwestern Railways Company was, for the fourth time this session, talked out of committee of the House last night. This bill remains on the order paper for further consideration.

Question at Bow County Court: —Are you married? Woman—I am a happy widow.

TONIGHT
Also Tomorrow Night
The Florentine Trio
—Harp
—'Cello
—Violin

¶ Rendering a splendid programme of solo and ensemble numbers, in both classical and popular, 8:30 to 10. Admission 80c and $1.10, which includes dancing privilege after the concert.

Crystal Garden

"VANART"
FOR FLAVORING CAKES CUSTARDS ETC
LIKE VANILLA ONLY NICER
AT YOUR GROCERS

The UPHOLSTERY SHOP
718 VIEW ST. NEXT TO DAVIES
MAKERS of CHESTERFIELDS AND EASY CHAIRS
FURNITURE REPAIRS
J. O'HARTE W. J. COUSE

Continuous Clarification System Used
Pantorium DYE WORKS
Fort and Quadra Sts. Phone 3501
Try the Valeteria Service — There's None Better

Homes Furnished Complete on Easy Terms Without Interest
Standard Furniture
719 Yates Street

Sale Sale
July Shoe Sale

There comes a time once in every year when it is necessary for every store to clean up stock. That time has arrived at G. D. Christie's Friday morning, July 2, at 9 o'clock, Christie starts to clear his shelves for next season's goods. So much for that. Now for a sample of the many bargains offered.

MEN'S

A Full Line of Gent's Black and Brown Summer Weight Boots and Oxfords. Regular values to $7.00. Pair $3.95

Gent's New Brown or Black Oxfords or Boots, made by our best shoemakers. Sold regular for $8.00. Pair $4.95

Wonderful English Walking Boots and Oxfords in tan or black; many styles to choose from. Sold regular as high as $12.00 a pair. Sale, pair $6.85

BOYS'

Strong English Grain Leather Boots that will stand all kinds of extra hard wear. Sold regular at $4.00. Sizes 8 to 13 at $1.95

Black and Brown Dress Shoes. The kind that every boy likes. Just the thing to go with those new trousers. Regular to $6.00. Pair $3.95

Brown Muleskin Boots, with heavy crepe soles. The ideal shoe for holiday and camp wear. Pair $2.45

GIRLS'

Patent Leather Slippers in the latest patterns. Made on perfect fitting lasts. Regular values to $4.00 ..... $1.95

Oxfords and Strap Shoes, with heavy welted soles and rubber heels. Dressy but strong. Bought to sell at $5.00. Pair $2.45

Muleskin Sandals with heavy crepe soles. A shoe that has proved its worth as an all round play shoe for Summer wear. Pair $1.35

LADIES'

Broken Lines of Ladies' Colored Kid, Patent and Black Kid Slippers. All sizes in the lot. Values up to $8.00. Pair $2.95

Full Lines of Black Kid and Patent Pumps and Strap Shoes, the latest in style. Values to $8.00. Pair $3.95

English Walking and Sport Shoes. Here is real value for you. Regular prices to $12.00. Pair $4.95

Children's Shoes at, a Pair ..... 69c, 95c to $1.95

White Shoes for the Family Priced to Save Your $$$

G. D. CHRISTIE
1104 Douglas Street
Friday at 9 A.M.
Sale Sale

NEWS OF THE SPORTING WORLD

B.C. Marksmen Meet At Heal's Range for Annual Competition

Record Entry List Present at Opening of Forty-Eighth Meeting of Provincial Organization—Keen Competition Features Opening Day of Shoot—Cadets Show Up Well—Ideal Weather Conditions

With one of the largest entry lists in the history of the event, the British Columbia Rifle Association's forty-eighth annual meet got under way yesterday at Heal's Range. One hundred and thirty-three marksmen are in attendance and everything points to the association having one of the most successful meetings since its inauguration. Ideal weather featured the opening day, but the variable light and changeable wind tested the skill of the marksmen to the limit.

Many of the finest shots in the Province are attending the meeting, along with numerous followers of the shooting fraternity, who have been members since the early days, and shooting in all classes was exceedingly keen.

Many Cadets Present

One of the features this year is the number of cadets taking part. Representatives from the 112th, Victoria High School Battalion, University School, and a number of other organizations have members at the range, and some excellent shooting has been shown by the youngsters. Included in the cadet members are two Chinese boys, Cadet Corporal L. Bong, and his brother, Cadet Sergt. H. Bong. The former won the opening Tyro match from a strong field with a score of 32 out of a possible 35, while the latter took seventh money with a score of 30.

The principal match shot off yesterday was the MacDonald "Brier" match No. 1, which resulted in Major H. F. Letson, of the 1st B.C. Regiment, winning the silver medal with a score of 99. Lieut. D. R. Blair, the twenty-year-old youngster, of the S.H. of C., Vancouver, was tied with Major Letson, but the latter finished better and was awarded the first prize. Pte. E. H. Shrosbee, of the Garrison Rifle Association, and Capt. C. C. Wilson, of the 29th, were third and fourth with scores of 98 respectively. Q.M.S. A. E. Ashe, of the 16th Canadian Scottish, was fifth with 97.

Westminster Match Keen

Keen competition featured the Westminster match and four marksmen finished with scores of 49. Capt. J. McNeil, of the S.H. of C., was awarded the bronze medal after finishing with some fine shooting. Lieut. Thomson of the 29th. Capt. J. P. McKenzie and Q.M.S. Ashe were second, third and fourth place winners, respectively.

The second Garrison Rifle Association team won the B.C. Electric Railway match shoot over the ranges of 200, 500 and 600 yards, with a total of 476 for the four members. The first team of the same Association took second place with a total of 463 for the three ranges.

The 112th Cadet Battalion of the Victoria High School, had a big edge in the Cadet match, by finishing sixteen points over the University School team, with a total of 177 against 159.

The Gallety match, shot over a distance of 500 yards, went to the Garrison Rifle Association team with scores of 179. The 112th Battalion finished in second place, two points behind the leaders.

Many Veterans Present

Many veterans are taking part in the four-day meet and some turned in excellent scores. Capt. W. E. Tapley, of the 16th Canadian Scottish, had the highest score at 200 yards in the MacDonald "Brier" No. 1, when he turned in a card of 34. On the distance ranges he kept up well, finishing with a total of 96, three points behind the leaders.

Today the first stages of the Lieutenant-Governor's Cup will be held over 200, 500 and 600 yards, and the public is cordially invited to attend. Refreshments will be served to those attending.

Yesterday's Results

Yesterday's results were as follows:

MacDonald "Brier" No. 1

1. Maj. H. F. Letson, 1st B.C.R.	99
2. Lt. D. R. Blair, S. H. of C.	99
3. Pte. E. H. Schrosbee, G.R.A.	98
4. Capt. C. C. Wilson, 29th V.R.	98
5. Q.M.S. Ashe, C. Scots	97
6. Q.M.S. I. Wood, G.R.A.	96
7. Sgt. A. H. Rudge, 5th C.G.A.	96
8. Lt. F. Gardiner, 29th V.R.	96
9. Maj. J. W. Woodley, V.R.A.	96
10. Capt. W. E. Tapley, C. Scots	96
11. Capt. G. Holand, C. Scots	95
12. S. H. E. Durling, G.R.A.	95
13. Bdr. J. Britton, 5th C.G.A.	95
14. Cpl. W. Beaumont, C. Scots	94
15. S.M. Watson, 5th C.G.A.	94
16. S.M. Ruffell, G.R.A.	94
17. Sgt. A. Caplin, 29th V.R.	94
18. Q.M.S. J. Murray, G.R.A.	94
19. Capt. P. R. Wallis, C.S.	93
20. L. Seaman McDougall, R.C.N.	93
21. Pte. Scovill, S.H. of C.	93
22. Capt. J. F. McKenzie, C.S.	92
23. Lt. Letson, 1st D.C.R.	92
24. Pte. Chisholm, S.H. of C.	92
25. Q.M.S. Evans, G.R.A.	92
26. Maj. Lettice, G.R.A.	92
27. Maj. Cobbett, G.R.A.	92
28. C.-Cp. C. Wilson, 112th C.B.	92
29. Sgt. Lamb, 29th V.R.	91
30. Sgt. Fairman, G.R.A.	91
31. Lt. Malinguy, R.C.N.	91
32. Sgt. Wheeling, 29th V.R.	91
33. Sgt. T. Andrews, S.H. of C.	90
34. Maj. Lawrence, G.R.A.	90
35. Sgt. P. Ower, 29th V.R.	90
36. Maj. Medhurst, S.H. of C.	90

Last score: 200—32; 500—29; 600—29.

Four 90's counted out.

37. Tyro C.-Cpl. L. Bong, 112th	90
38. Q.S.M. Stevenson, 29th V.R.	89
39. Spr. J. Hutchinson, G.R.A.	89
40. Sgt. Bailey, G.R.A.	88
41. Pte. Jamieson, S.H. of C.	88

Westminster Match

1. Capt. J. McNeill, S.H. of C.	49
2. Lt. A. R. Thomson, 29th V.R.	49
3. Capt. J. F. McKenzie, C. Scots	49
4. Q.M.S. Ashe, C. Scots	49
5. Q.M.S. T. Stevenson, 29th V.R.	48
6. Mr. D. A. McIntosh, V.R.A.	48
7. Sgt. A. W. Harwood, 29th V.R.	48
8. Pte. C. Heaseman, 29th V.R.	47
9. Cpl. B. W. Beaumont, C. Scots	47
10. Q.S.M. G. Carr, Garr. R.A.	47
11. Lt. D. R. Blair, S.H. of C.	47
12. Q.S.M. W. Wood, Garr. R.A.	47
13. S.M. S. Watson, Univty. Sch.	47
14. Bdr. B. Badger, 5th C.G.A.	47
15. Sgt. F. E. Fairman, Garr. R.A.	47
16. Sgt. A. H. Caplin, 29th V. Rgt.	46
17. C.-Cpt. Lambly, Univty. Sch.	46
18. Sgt. S. H. Rudge, 5th C.G.A.	46
19. Mr. J. Stevens, V.R.A.	46
20. C.-Cpl. Wilkinson, 112th C. Bn	46
21. Sgt. P. Ower, 29th V. Rgt.	46
22. Pte. E. Shrosbee, Garr. R.A.	46
23. Cpl. E. Herriot, C. Scots	46
24. Maj. M. Medhurst, S.H. of C.	46
25. S.M. Durling, Garr. R.A.	46
26. Lt. F. Gardiner, 20th V. Rgt.	45
27. Bdr. J. Britton, 5th C.G.A.	45
28. Capt. S. Henson, C. Scots	45
29. L. Seaman MacDougal, R.C.N.	45
30. Lt. E. R. Mainguy, R.C.N.	45
31. Cdt. J. Grant, 112th C. Bn.	45
32. C.-Maj. W. Silby, 112th C. Bn.	45
33. Pte. W. Forster, Garr. R.A.	44
34. C.-Cpl. Nesbitt, 112th C. Bn.	44
35. C.-Cpl. A. Smith, 112th C. Bn.	41
36. C.-Cpl. L. Bong, 112th C. Bn.	41
37. C.-Lt. F. Skillings, Univty. Sch.	41
38. Cdt. F. Harris, 112th C. Bn.	41

Tyro Match

1. Cdt.-Cpl. L. Bong, 112th C.B.	32
2. C.-Cp. P. Wilkinson, 112th C.B.	31
3. Capt. A. G. Bolton, Univ. Sch.	31
4. Bdr. J. Britton, 5th C.G.A.	31
5. Lt. G. M. Letson, 1st B.C.R.	31
6. Sgt. L. Rochon, 6th Fld. Coy.	31
7. C.-Sgt. M. Bong, 112th C.B.	30
8. Pte. R. Jamieson, S.H. of C.	30
9. L. Seamn E. Mcdougal, R.C.N.	30
10. Lt. E. R. Mainguy, R.C.N.	30
11. L.-Tel. C. Smaje, R.C.N.	29
12. C.-Capt. C. Nesbitt, 112th C.B.	29
13. Spr. J. Hutchinson, Gar. R.A.	29
14. Maj. I. Simpson, Univ. Sch.	29
15. C.-Cpt. C. Lendrum, 112th C.B.	29
16. C.S.M. I. G. Carr, Gar. R.A.	29
17. C.S.M. T. Stevenson, 29th Bn.	29
18. C.-Cpt. E. R. Simmonds, 112th C.B.	28
19. Cdt. M. C. Wilson, Univ. Sch.	27
20. Cdt. J. Grant, 112th C.B.	27
21. C.-Capt. L. Greenwood, Univ. School	27
22. C.-Sg. A. D. Gordon, Univ. Sch.	26
23. Cdt. F. Harris, 112th C.B.	25

Tennis Players From California to Make Tour of Northwest

SAN FRANCISCO, June 30.—A number of California players will compete in tennis tournaments in Victoria and Vancouver, B.C., Tacoma, Seattle and Portland during July.

Among the California players who will play in all or part of the Pacific Northwest tournaments are Winifred Suhr, Avery Follett, Carolyn Swartz, Mrs. Ream Leachman, Rose Marie Brunn, Madge Gladman, Margaret Fitch, Gertrude Lederman, Edith Tough, Elmer Griffin, Ray Casey, Wallace Hampton, W. F. Ronsberger and Ray F. Cillie.

Standings to Date In Cricket League

The standings of the Saturday Cricket League to date follow:

	P.	W.	D.	L.	Pts.
University Incogs	7	6	0	1	18
Albions	8	5	0	3	15
Victoria	7	4	0	3	12
Cowichan	7	3	1	3	10
Cowichan Wanderers	7	3	0	4	9
Five C's	8	3	0	5	9
Two C's	7	2	1	4	7
Victoria Harlequins	7	2	0	5	6

Booker Convalescing

VANCOUVER, June 30.—J. W. Booker, the Nunhead amateur and member of the Football Association touring party, is well on the way to recovery and expects to take a turn outdoors this afternoon. He was injured in a fall near the end of the game at Victoria and since the return to the Mainland last Thursday has been confined to his room at Hotel Vancouver. He expects to entrain for the East tomorrow night to rejoin the party.

Fatality Mars Henley Opening

LONDON, June 30.—Tragedy marked the opening of the Royal Henley regatta today, when a boatman fell off a punt in the River Thames and was drowned.

Despite the fact that there are no foreign entries this year, interest in the Henley regatta is exceedingly great.

Three preliminary heats in the diamond sculls were included in today's programme.

E. W. Powell, Eton Vikings, signalized his first appearance since he won the sculls in 1912 by defeating L. H. Kent, Oxford University, by one and a quarter lengths. His time was nine minutes and five seconds.

S. Hart, Quintin Club, defeated D. Carter, Kingston Club, paddling home comfortably in nine minutes and six seconds.

Jack Beresford led D. Gollan, Leanders Club, by four lengths. Beresford's time was eight minutes and 32 seconds.

Today's Sport

10:00 a.m.—Baseball at Royal Athletic Park, Chemainus vs. Sons of Canada.
—Bowling at Beacon Hill green, elimination series.
1:30 p.m.—Track and field championship meet, at Royal Athletic Park.
6:30 p.m.—Lacrosse exhibition, at Royal Athletic Park, Sons of Canada (seniors) vs. Intermediates.
—Mixed foursomes at Colwood Golf and Country Club, in aid of Victorian Order of Nurses.
—British Columbia Rifle Association meet at Heals.
—Intercity cricket at Vancouver.

JUNIOR CLAY COURT FINALS ARE DECIDED

Doreen Swayne and Bob Schwengers Are Successful in Kingston Street Matches for City Titles

Yesterday saw the finals played of the city clay courts junior championships held on the Kingston Street Tennis Club courts.

In the girls' singles, Doreen Swayne again took possession of the Pollard Cup, by winning from Jean Campbell in three sets. As expected, this was a hard battle from start to finish, both girls playing splendidly, and with great determination. The winner lost the first set at 7-5, but did not let up and, playing at the top of her form, took the next two sets for a well deserved victory, 5-7, 6-2, 6-4.

Steve Jones Wins

In the boys' singles, Steve Jones and Bob Schwengers, last year's semi-finalists, also had a hard match, the former winning the Wilkerson Cup in three sets, thus reversing last year's result. These boys gave a fine exhibition, and showed great improvement over last year. Both show considerable promise, and should go a long way in the tennis world. Jones, although taking the game a trifle too seriously, has every indication of making a good player, and with more all-round development of his game (his back-hand particularly being under-developed), great strides forward.

Bob Schwengers does not appear to take the game seriously enough. His strokes, and particularly his volleying, show the result of first-class teaching, and there is no doubt that if he can be persuaded to show a keener interest in the game he will come well up to the reputation that his father set when at the height of his tennis career.

Good Promise

The two girls, likewise have every opportunity of making a name for themselves. Doreen Swayne's win today, together with her recent triumphs in winning the under 15 and under 18 B.C. championships, places her today as the outstanding girl player in the city; while Jean Campbell is following well in the footsteps of her sister and brother, Miss Mary Campbell and Donald Campbell, both of whom are being heard from in tennis circles.

Oxford Swimmers Win From Cantabs

LONDON, June 30.—Oxford downed Cambridge in the annual intervarsity swimming match at the Batch Club last night. Oxford won two out of three events.

Vancouver Racing

VANCOUVER, June 30. — Thursday's entries:

First race, claiming, purse $500, three-year-olds and up, five and one-half furlongs—Kitty B., 106; *Plantagenet, 108; *Billy Randolph, 108; *Southern Gentleman, 108; Jazz Girl, 111; Stepover, 111; Salambo, 111; Rolla G., Kripp, 113; Singapore, 118; Forewarn, 118; Chevalier, 118; Old Sinner, 118.

Also eligible: *Ucan, 106; Townsend, 118; Eau Gallie, 111; *Conchifero, 108.

Third race, purse $500, for Western Canadian breds, three-year-olds and up, five furlongs—Bassano Girl, 97; Farewell II, 108; Ben Nevis, 111; Tulameen Kid, 111; York Belle, 111; Red Wing, 1186 Louvain, 116; Mickey Hagen, 118.

Fourth race, purse $500, for three-year-olds and up; six furlongs—Morning Orb, 94; Lemon Squash, 96; Dusty Dick, 98; Tatters, 103; Fay King, 104; Bank, Jr., 116.

Fifth race, Dominion Day handicap, purse $1,000, three-year-olds and up, one mile—Merry Chase, 95; Letter Six, 98; Mush On, 102; Bank Jr., 103; Sadie Ring, 105; Jack Fairman, 122.

Sixth race, claiming, $600, for three-year-olds and up, Oldfield course, six furlongs and fifty-five yards—*Dr. Corbett, 107; Friend Joe, 100; Lake Chapala, 113; *Billy Todd, 114; Barbwire, 115; Poppina, 116; Katinka, 117; Poor Fuss, 118.

Seventh race, claiming, purse $600, four-year-olds and up, mile and seventy yards—*Fashion Girl, 102; Silex II, 104; *H. Warren, 104; *Hot Muffin, 106; *Bernice II., 106; *Great Finisher, 108; Billy Doe, 109; Jay Mac, 109; Black Shasta, 111; Pat Mabrey, 113; Bardalid, 113.

*Apprentice allowance claimed.

Victoria Golf Club

On and after July 1 dinners will be served at the Victoria Golf Club from 6 to 7:30 p.m., provided arrangements are made with the secretary for the same before 4 p.m. There will be cold supper served every evening from 6 to 7:30 p.m., which it is not necessary to order in advance. These meals will be served every evening except Sunday, on which day no meals will be served after 5:30 p.m.

KINSEY TO PLAY BOROTRA IN FINAL

SEMI-FINALS IN WIMBLEDON TENNIS PLAYED BEFORE HER MAJESTY THE QUEEN

Suzanne Lenglen Present as Spectator Only—Had to Withdraw on Account of Neuritis

WIMBLEDON, June 30.—Howard Kinsey and Jean Borotra of France will face each other in the final round of the men's singles of the Wimbledon Jubilee lawn tennis championship. The American and French players fought their way through the semi-finals today.

The semi-finals were played before a large crowd, including Queen Mary. Suzanne Lenglen, revisiting the scenes of her former triumphs, but out of play because of neuritis in her racquet arm, also saw the matches.

J. B. Gilbert and Miss T. H. Harvey entered the fourth round of the mixed doubles by defeating Henri Cochet and Didi Vlasto, France, 6-3, 5-7, 6-4.

Tomorrow will witness the staging of the semi-finals in the women's singles, with Mrs. Molla Mallory meeting Senorita de Alverez and Didi Vlasto playing Mrs. L. A. Godfrey.

Kinsey and Brugnon

Howard Kinsey, of California, and Jacques Brugnon, of France, took the courts in the first match today. Kinsey won the first set 6-4.

Brugnon gained a 4-2 game lead in the second set, in a choppy duel in which neither player exerted himself. The American then tightened, winning two games to tie it at four-all. The set was dull for the crowd, both players sticking to a chopping game.

Brugnon was unable to get over the net in many cases, but managed to come through to win at 6-4.

Queen Mary arrived at the start of the third set, which Kinsey won, 6-3.

Brugnon won the fourth set without extending himself, playing a heady game and profiting by his opponent's errors.

Brugnon broke through the American's service for the first time in the set in the fifth game to take the lead at 3-2. Kinsey fell into a series of errors, and the Frenchman took the set, 6-3.

The fifth and final set was a deuce one. Brugnon won the first two games, but Kinsey brought out a fine assortment of chops, topping and slice strokes to tie the count at two-all.

Brugnon won the fifth and Kinsey, on his own service, the sixth, in this game the American storming the net for the first time. Kinsey took the lead on the next, breaking through Brugnon's service mainly on the Frenchman's errors. Brugnon retaliated by taking Kinsey's service to tie it at four-all, and again broke through to lead 5-4.

Brugnon was leading on 40-15 on Kinsey's service when the American rallied and captured the game, deucing the game score at five-all. Brugnon won his own service and then took Kinsey's service to the match points three times before the American crashed through to capture the game, tying the score, six all.

Brugnon again won his service on the thirteenth game, but could not hold the advantage long since Kinsey captured the fourteenth game and then went to advantage by winning Brugnon's service on a love game. Kinsey then smashed his way through the sixteenth game on his own service for the set and match.

Other Results

Richards and Miss Elizabeth Ryan defeated George Crole-Reese, and Mrs. Marion Zinderstein Jessup, in the mixed doubles, 6-3, 6-3, 6-4.

Howard Kinsey and Miss Mary K. Browne entered the semi-finals of the mixed doubles by defeating Baron von Kehrling and Senorita d'Alverez, 6-8, 6-4, 6-2.

Mrs. Geraldine N. Beamish and Miss Erle Clarke defeated Mrs. Colgate and Miss C. Tyrrell, 8-6, 6-3, advancing to the semi-finals.

Mrs. Jackson Fielden and Miss N. Welch defeated Miss Joan Fry and Mrs. Hazel, 6-3, 6-4, entering the semi-finals of the tournament.

R. Lycett and H. H. Austin defeated N. H. Latchford and R. D. N. Price-Jones, 6-2, 6-2, 6-2. The winners will meet Vincent Richards and Howard Kinsey in the semi-finals of the men's doubles.

Jean Borotra eliminated his fellow-countryman, Henri Cochet, in their semi-final match, 2-6, 7-5, 2-6, 6-3, 7-5.

Mrs. Kitty McKane Godfree and Miss Evelyn Colyer entered the finals of the women's doubles by defeating Mrs. Jackson Fielden and Miss N. Welch, 6-2, 6-3.

Another Canadian to Try Channel Swim

MR. OMER PERRAULT

LONDON, June 30.—Omer Perrault, the French-Canadian swimmer, who is training at Malo Les Bains. He has postponed his attempt to swim the Channel until late in August, it was announced today. Gertrude Ederle and Lillian Gannon, of the United States, are others who will attempt to swim the Channel this year.

ANNOUNCE DATES FOR GOLF TITLE PLAY

Canadian Open Championship to Be Decided at Montreal In First Week of August

TORONTO, June 30.—The Royal Canadian Golf Association announces the Canadian open golf championship will be decided this year over the courses of the Royal Montreal Golf Club on August 5, 6 and 7.

The conditions of the championship are that one round of eighteen holes will be played Thursday, August 5, and another of eighteen holes on Friday. Competitors within twenty strokes of the leader on Thursday and Friday play thirty-six holes on Saturday.

The prizes total $1,320. The first prize is the championship gold medal, the Rivermead cup and $500 in cash. A gold medal is also offered for the best amateur score. Entries close on August 2.

Jack Matson Winner Of Mixed Foursomes At Spokane Meeting

Jack Matson, although not winning the championship in the recent golf tournament for the Pacific Northwest title at Spokane, did not return home empty-handed. He was the winner of the mixed foursomes competition held in connection with the tournament, paired with Mrs. Moore, of Seattle. Their winning score was 74 net.

Suzanne Cancels All Tennis Engagements

LONDON, June 30.—Suzanne Lenglen's attack of neuritis is so severe, a member of her party said today, that she will not be able to play for months and has consequently cancelled all her tennis engagements, not only in England and Ireland, but also on the continent.

Sportive Punches

—By the "Old 'Un"—

"The best laid plans o' mice and men gang aft agley."

'Twas not so very long ago that the whole world as it seemed was agog with excitement over the meeting on the tennis courts of SUZANNE LENGLEN and HELEN WILLS.

* * * * *

It certainly looked rather as if one at any rate of the chief objects of Miss Helen's visit to Europe was to try and wrest the tennis crown from the head of Mademoiselle Suzanne.

* * * * *

And when at their first meeting she failed to do anything of the kind, "Wait," we were told, "until the French championships and Wimbledon."

* * * * *

And everybody interested in tennis was waiting for the next meeting of the pair on the tennis courts in championship play, when first one was stricken with illness and then the other, so that, so far from their meeting each other, neither is able to play.

* * * * *

It must be almost a "record" happening in the sport world. And it must even more certainly be a great disappointment to those in charge of the tournament and those paying for tickets for the tournament in the expectation of seeing something out of the ordinary, very much so, in the way of tennis.

* * * * *

When MISS WILLS was taken ill suddenly (appendicitis is apt to be sudden in its visitation, the Old 'Un believes) everybody was sorry for her and sympathized in her disappointment at not being able to play.

* * * * *

When MDLLE. LENGLEN was taken ill almost as suddenly (and neuritis for all the Old 'Un knows may be just as sudden in its visitation as appendicitis. It is certainly just as effective in making play impossible) every good sportsman and woman sympathized with her.

* * * * *

To be unable to carry on in the Wimbledon tournament, though not perhaps as big a disappointment to her as to MISS WILLS, must have caused her a great deal of mental pain and annoyance to add to the physical pain of neuritis.

* * * * *

Perhaps those who threw doubt on the genuineness of her illness and also on the bona fides of her doctor's certificate have never had a touch of that very painful malady.

* * * * *

And perhaps they never heard of an athlete insisting on carrying on, if at all possible, in spite of the doctor's orders, written or otherwise, as Suzanne at first tried to do.

* * * * *

It is very easy (very unsportsmanlike and very ungentlemanly too) to accuse a lady of malingering, but, as the cartoonist says, IT'S DIFFERENT WHEN IT HAPPENS TO YOU.

Track All Clear for Championship Meet

Competition for Provincial Athletic Titles Has No Other Big Event to Clash With It—Record Crowd Expected to Watch the Contests at the Royal Athletic Park

The tracks are all clear for the British Columbia championship meet at the Royal Athletic Park this afternoon. Not only is the new track at the ground in the best possible shape for the event, but no opposition sporting events will clash with the meet so that, in that sense also, the championship event has a clear track.

Things being thus there should be a bumper crowd at the ground to see the various events, in everyone of which there will be good competition, with all the star performers of the Province competing for the titles.

The Sons of Canada are the sponsors for the meet, which will be the first held at the Royal Athletic Park since it was renovated and put into its present fine condition by the city.

That the programme will be run off in businesslike fashion and that all the necessary details in connection with a championship meet of this importance are in capable hands may be seen from the following list of officials:

Starter—E. Butterworth.
Finish Judges—Leonard Tait, Hugh Creelman, R. T. Kipling.
Field Judges—Arthur Manson, Chief John Fry, Dan O'Sullivan.
Measurers—H. Maclean, William Elliott.
Track Scorer—Hal Beasley.
Field Scorer—E. J. Harwood.
Chief Scorer—C. J. V. Milton.
Timers—Jack Roach, M. J. Little, Fred W. Francis.
Marshals—J. P. Watson, Norval Peterson.
Referee—W. S. Maguire.
Referee (walking event)—W. G. Stone.
Honorary Physician—Dr. Bechtel.
Announcer—George I. Warren.

The complete list of competitors, official numbers and programme are as follows:

1. Norman McConnell, Victoria; 2, Ralph Armstrong, Vancouver; 3, Edward Howden, Vancouver; 4, Frederick James, Victoria; 5, Raymond Kersey, Keating; 6, Jack Shadbolt, Victoria; 7, Archie Kesson, Victoria; 8, J. B. Watson, Victoria; 9, J. W. Dunn, Victoria; 10, G. E. Hutchinson, Victoria; 11, William T. Turnhull, Victoria; 12, J. L. Nicholls, Victoria; 14, G. A. Dirom, Duncan; 15, Kenneth Brokooski, Vancouver; 16, H. M. Turner, Victoria; 17, C. H. Cameron, Victoria; 18, C. R. Cunningham, Victoria; 19, Stanyar, Victoria; 20, Arthur Watson, Vancouver; 21, D. A. Stuart, Victoria; 22, Harry Warren, Vancouver; 23, Oscar Burritt, Vancouver; 24, Cyril Connorton, Victoria; 25, J. Fouracre, Victoria; 26, J. R. Clark, Victoria; 27, Percy Sherwood, Victoria; 28, Donald F. Newell, Victoria; 29, Frank Gould, Victoria; 30, Joseph Ross, Victoria; 31, E. Knight, Victoria; 32, Chas. Owen, Victoria; 33, Godfrey Eacott, Victoria; 34, E. T. Cathcart, Vancouver; 35, Tom McGeorge, Victoria; 36, John Newman, Saanichton; 37, Arch. McConnachie, Vancouver; 38, Charles Andrew, Vancouver; 39, Harry S. Johnstone, Vancouver; 40, Hensley Batchelor, Vancouver; 41, A. McDiarmid, Vancouver; 42, R. E. Jones, Victoria; 43, T. A. Stinson, Vancouver; 44, Thos. Love, Vancouver; 45, Norval Schroeder, Vancouver.

The Programme

Event No. 1, 100 yards dash, senior (heats)—E. T. Cathcart (34), Godfrey Eacott (33), J. McConnachie (37), A. Stanyar (19), Chas. Andrew (38), H. Warren (22), Cyril Connorton (24), J. Fouracre (25), J. R. Clark (26), D. F. Newell (28), F. Knight (31).

Event No. 2, 100 yards dash, junior (heats) — Norman McConnell (1), Ralph Armstrong (2), Edward Howden (3), A. R. Kesson (7), J. B. Watson (8), J. W. Dunn (9), G. A. Dirom (14), K. Brokooski (15).

Event No. 3, putting 16-lb. shot—A. McDiarmid (41), D. F. Newell (28), Frank Gould (29), H. M. Turner (16).

Event No. 4, running high jump, junior—Raymond Kersey (5), J. B. Watson (8), Jack Shadbolt (6), Wm. T. Turnhull (11), G. A. Dirom (14), K. Brokooski (15).

Event No. 5, 100 yards dash, senior (final).

Event No. 6, 100 yards dash, junior (final).

Event No. 7, throwing 16-lb. hammer—A. McDiarmid (41), H. M. Turner (16), Frank Gould (29).

Event No. 8, pole vault—Hensley Batchelor (40), G. A. Dirom (14).

Event No. 9, 220 yards race, senior (heats)—E. T. Cathcart (34), A. McConnachie (37), Chas. Andrew (38), Thos. Love (44), J. Fouracre (25), J. R. Clark (26), D. F. Newell (28), Godfrey Eacott (33), Stanyar (19), H. Warren (22).

Event No. 10, running broad jump, junior—Jack Shadbolt (6), J. B. Watson (8), J. L. Nicholls (12), K. Brokooski (15).

Event No. 11, discus throw—J. A. McDiarmid (41), H. M. Turner (16).

Event No. 12.—Running high jump, senior—Chas. Andrew (38), Cyril Connorton (24), Raymond Kersey (5).

Event No. 13, 220 yards race, senior (final).

Event No. 14, 440 yards race, junior—Norman McConnell (1), Edward Howden (3), Ralph Armstrong (2), Frederick James (4), Jack Shadbolt (6), J. W. Dunn (9), J. L. Nicholls (12), K. Brokooski (15).

Event No. 15, one-mile race—Tom McGeorge (35), C. H. Cameron (17), R. E. Jones (42), O. Burritt (23), T. A. Stinson (43), Norval Schroeder (45), J. Fouracre (25), Percy Sherwood (27), Raymond Kersey (10).

Event No. 16, running broad jump, senior—E. T. Cathcart (34), Chas. Andrew (38), D. A. Stuart (21), H. Warren (22).

Event No. 17, one-mile walk—G. E. Hutchison (10), A. Watson (20).

Event No. 18, 440 yards race, senior—E. T. Cathcart (34), H. Warren (22), John Newman (36), Harry S. Johnston (39), J. Fouracre (25).

Event No. 19, throwing 56-lb. weight—A. McDiarmid (41), H. M. Turner (16).

Event No. 20, 120 yards high hurdles—E. T. Cathcart (34), Chas. Andrew (38), J. R. Clark (26), D. F. Newell (28), Joseph Ross (30), H. Warren (22).

Event No. 21, 880 yards race, senior—H. Warren (22), O. Burritt (23), Harry S. Johnson (39), T. A. Stinson (43), J. Fouracre (25), Percy Sherwood (27), Fred James (4), Frank Gould (29), Joseph Ross (30), Charles Owen (32), C. R. Cunningham (18).

Event No. 22, half-mile relay, junior (four boys to team, each 220 yards)—J. L. Nicholls (12). Post entries.

Event No. 23, one-mile medley relay, senior (half-mile, quarter-mile, 2 x 220-yards men)—Tom McGeorge (35), C. H. Cameron (17), Stanyar (19), Vancouver track team. Post entries.

The committee headquarters will be at the Y. M. C. A. from 10 a.m. today and competitors are asked to call there for their numbers, passes to the ground, directions and information required.

VANCOUVER TENNIS

Ryall Scores Spectacular Victory Over Honsberger, Crack California Player

VANCOUVER, June 30.—Osslo Ryall's spectacular victory over W. P. Honsberger, Berkley net star, featured Wednesday's play in the B.C. clay court tennis tourney at Laurel, the local polishing off the Californian after three torrid sets. The score was 3-6, 8-6, 7-5. Both players had a big gallery on edge as they rattled through thirty-five exciting games. Ryall's superior placements won him the match.

Jack Muir just failed to dispose of Prusoff, another American star, leading his opponent 5-2 after having won the first set. But Prusoff, a fine exponent of back line play, hit his stride and took the second and third sets and the match.

McLean lost the first set to Reid, of the B.C. Electric, but came back to win the match handily. Howard Langlie, of Seattle, advanced at the expense of Al Johannson.

Mrs. Andy Graham and Miss Dot Gillespie won their matches in the ladies' singles. It looks like Miss Gillespie and Miss Joyce Finley in one semi-final and Mrs. Graham and Miss Muriel Munro in the other.

Greens Will Be Busy At Beacon Hill Today

There will be a busy scene on the Beacon Hill green today, when special Dominion Day competitions will be held in the form of elimination series of singles, doubles and full-rink games. In order to complete as many games as possible a start will be made at 10 a.m.

Two league games were played yesterday between the Burnside and Victoria clubs, the latter winning both. The rink shipped by J. Munro won from that skipped by D. Boyd by 29 to 12, and McCosh's rink won from its opponent by 23 to 20.

Additional Sport on Page 16

"Y"
Curtis Point Swimming Club
Best Outdoor Swimming Quarters in Victoria.
Fees Moderate—Phone 5275

CANADIAN AND BRITISH COLUMBIA
Tennis Championships
To Be Held at
Victoria Lawn Tennis Club
July 5 to 10
To Be Finest Tournament Ever Held in Northwest
Secure Reserve Seats at Remington Typewriter Co.
614 View Street

Attractions for Dominion Day

AT THE THEATRES AND OUTDOORS

CAPITOL

NOW PLAYING—

A Big Holiday Show of Superb Attractions!

Another Big Story From the Pen of the Famous Novelist E. M. HULL, Author of "The Sheik"

The Desert Healer

With an All-Star Cast, Including

LEWIS STONE

BARBARA BEDFORD AND TULLY MARSHALL

STAGE PRESENTATION

The Capitol Quartette

In Another New Superb Programme of Songs

Concert Orchestra

Every Afternoon and Evening
A. PRESCOTT, Director

Capitol Comedy Attraction

ALSO
FOX NEWS
PATHE REVIEW

FREE LOGE SEATS—Is Your Name Printed Here? The Capitol Theatre invites Mrs. C. W. Speak, 1743 Haultain Street, and two friends of her own choice, to be its guests any day this week. Please detach this coupon and present to cashier.
A New Name Every Morning. Watch for Yours!

Mat. 25c. Evening 35c
Children 10c Any Time

DOMINION

All This Week Usual Prices

A Big Holiday Bill!

Thomas Meighan

in HIS LATEST PICTURE
PRODUCED IN IRELAND

WITH Lois Wilson

"IRISH LUCK"

a Paramount Picture

Bobby Vernon Comedy
International News

Musical Presentation
MRS. DOWELL
1926 Gold Medalist Soprano
In Song Selections

RIN-TIN-TIN

The Wonder Dog
in

Below the Line

Comedy and Romance

Comedy—"WINKING IDOL"

Mat. 15¢; Children 10¢. Night 20¢-25¢; Children 10¢

TODAY, FRIDAY AND SATURDAY

COLUMBIA

PLAYHOUSE MATINEE TODAY

$10 GIVEN AWAY: The person holding the lucky number from Tuesday's tickets will be given $10 at tonight's performance. Ask your friends for their tickets.

On the Stage
Reginald Hincks Presents a Local Musical Comedy, Featuring
PEGGY LEWIS in
Bessie From Brentwood

On the Screen
IRENE RICH in
COMPROMISE
A Poignant Drama of Today
Matinee Saturday

COLISEUM LATE PANTAGES

The Coolest Theatre in Town

ED. REDMOND & COMPANY IN **"KEMPY"**

A Domestic Comedy—Crisp and Fresh and New

All Seats May Be Reserved—Phone 2314

Doors Open 7:30
Orchestra, 8:00

—PRICES—
25¢, 35¢, 50¢ and 75¢

Will Carry Excursionists to Bellingham

SS. PRINCESS VICTORIA

MANY EXCURSIONS SCHEDULED TODAY

Princess Victoria Will Have 1,000 on Board for Bellingham—Ferry Routes Have Special Rates

Outstanding among the excursions scheduled for today is the United Commercial Travelers' trip to Bellingham on board the specially chartered Princess Victoria. Nearly one thousand Victorians will embark on this steamer, which sails for the American port at 9:30 a.m.

This is the first excursion which is being given by the local council of the U.C.T. A rousing welcome has been assured Victorians on their arrival at Bellingham, while an international baseball game will be played.

Special excursion rates to Port Angeles on the ferry boat Olympic have been announced so that large parties are expected to visit that port today. The round trip is being given for a fare and a half, and nearly 1,000 people are expected to take advantage of this special offer.

To take care of the holiday crowd going to Vancouver for the Dominion Day celebrations the Princess Mary was placed on the midnight run in addition to the regular steamer. This vessel will also make a special trip back to accommodate the Victorians visiting the terminal city.

A heavy movement of automobile traffic is also anticipated over the Sidney-Bellingham and Sidney-Anacortes routes. The new Summer schedule which has gone into effect makes the round trip to the two American cities quite convenient for a short holiday. Two round trips a day are made between Bellingham and Sidney, so that the excursion party on the Princess Victoria will quite easily be swelled by another 500 who will travel to the Tulip City on board the new ferry boat City of Bellingham.

MANY EVENTS TO TEST COMPETITORS

List of Land and Water Events at Brentwood This Afternoon Is Attractive at Political Picnic

The programme of land and aquatic events for the Saanich Conservative Association picnic at Brentwood, at the Anchorage Tea Rooms, will be an attractive one this afternoon.

In order that the sports may be finished in good time, the field events are to commence sharply at 1 o'clock. The aquatic events will follow on Brentwood Bay at 4 o'clock. The prizes for these competitions are valuable ones, including a number of cups.

The field competitions will be as follows: 25 yards, girls under 5 years; 25 yards, boys under 5 years; 50 yards, girls under 8 years; 50 yards, boys under 8 years; 75 yards, girls under 10 years; 75 yards, boys under 10 years; 75 yards, girls under 12 years; 75 yards, boys under 12 years; 75 yards, girls under 15 years; 75 yards, boys under 15 years; 75 yards, young ladies over 18 years; 100 yards, men over 18 years; 50 yards, wheelbarrow race, lady-wheelers; 50 yards, married ladies; 50 yards, sack race; 75 yards, married men; 75 yards, obstacle race; tug-of-war, single men vs. married men (teams of six); tug-of-war, single ladies vs. married ladies; high jump (open), necktie race, ladies and gents; 50 yards, three-legged race; long distance race (open), half mile; long jump (open).

Aquatic Events

The swimming races are provided for as follows: 25 yards, girls under 8 years; 25 yards, boys under 8 years; 50 yards, girls under 15 years; 50 yards, boys under 15 years; 50 yards, ladies; 100 yards, gentlemen.

The boat races are as follows: Double dinghy for ladies; canoe, mixed; tilting race, and greasy pole.

The committee reserves the right to handicap any event. It is also provided that not more than two prizes will be given to any competitor.

$55,000 Mill Fire

VANCOUVER, June 30—Fire which destroyed a large part of the Albert Cotton shingle mill in South Vancouver early today caused damage estimated at $55,000.

Many Picnics Are Set for Holiday In This District

AMONG the picnics listed for today are:
Victoria Welsh Society, at Lansdowne Road.
Metropolitan Sunday School, at Metchosin.
St. Andrew's Presbyterian Sunday School, at Gordon Point, Gordon Head.
Emmanuel Baptist, at Elk Lake.

At the Playhouses

AMUSEMENTS

The Screen

Capitol—"The Desert Healer," with all-star cast.
Columbia—Rin-Tin-Tin in "Below the Line."
Dominion—"Irish Luck," with Thomas Meighan.

The Stage

Coliseum—"Kempy."
Crystal Garden—Swimming and dancing.
Playhouse — "Bessie From Brentwood."

COLUMBIA THEATRE "Below the Line," the Warner Bros. Classic of the screen which opens today at the Columbia Theatre for a three-day engagement, marks Rin-Tin-Tin's fifth starring production since his film debut. In "Below the Line" Rinty appears as a snarling, vicious animal who develops into a loyal and courageous friend of the boy who has treated him with kindness. The picture is said to be the most thrilling the dog star has yet had. June Marlowe and John Harron play the two principal human roles.

PLAYHOUSE THEATRE Irene Rich, beautiful Warner Bros. star, will be seen in the stellar role of "Compromise," the screen feature at the Playhouse Theatre. The role is said to afford Miss Rich the most striking opportunity of her remarkable career, combining the gracious poise of an idealistic woman who has kept all her illusions intact, and the dramatic bitterness of a woman who can no longer struggle against compromise with the world.

DOMINION THEATRE In "Irish Luck," now showing at the Dominion Theatre, Thomas Meighan, as Tom Donahue, New York traffic cop, wins a newspaper popularity contest which includes a trip to Europe. He decides to pass up London and Paris and visit the country his folks came from—Ireland, and the picture is taken up with the adventure and romance he finds there when he is mistaken for a young Irish nobleman and taken into the arms of high society.

COLISEUM THEATRE "Kempy" at the Coliseum is a high-grade comedy, and the company is giving a very finished performance. "Kempy" is a young man who is both romantic and ambitious. His romantic temperament leads him to fall in love with an unknown lady who has written a novel which he finds entirely to his taste, and when he meets the lady, the fact that her father has a hundred thousand dollars does not lessen her attractiveness. Class distinctions are set aside and the barriers of cast are broken as this alluring comedy-romance comes to its happy, final curtain.

CAPITOL THEATRE Few screen stars can boast the varied career of Barbara Bedford, who, with Lewis Stone, appears at the Capitol Theatre this week, heading the cast of "The Desert Healer." "The Desert Healer" is a drama of the Sahara. Other types of plays in which Miss Bedford has had leading roles include crook melodramas, comedy, society plays, cowboy Westerns, Indian fights, New York police, Alaskan melodramas and sea tales.

WHERE TO GO TODAY

B.C. Track and Field Championships

Royal Athletic Park

Commencing at 1:30

Admission 50c, Children 25c

FLORENTINE TRIO IS WARMLY APPLAUDED

Violoncellist, Violinist, Harpist, Give Three-Night Concert at Crystal Garden

Those who are fond of symphonic music will find pleasure in the ensemble numbers of the Florentine Trio, now playing in the banquet Hall of the Crystal Garden. The first programme was given last night, and different selections will again be given tonight and tomorrow night.

The repertoire of the trio includes some ambitious music, and the rendition of it shows much musical understanding and skill. As soloists they were well received last night, but the warmest applause was accorded the ensembles, especially the "Moonlight Sonata" of Beethoven, with which the recital opened, and which was executed with true symphonic unity and sensitive tone coloring.

The names of the trio are Marie Chapman Macdonald, violinist; Ruth Lorraine Close, harpist, and Lora Teschner, violoncellist. All holders of tickets to these recitals are free to dance afterwards in the ballroom of the Crystal Garden.

She (who has just accepted his seat)—"Oh, I hope I'm not depriving you."

He—"No depravity, I assure you, Miss."

U.C.T. Excursion
To
Bellingham, Today
SS. PRINCESS VICTORIA
Leave Victoria 9:30 a.m.
Leave Bellingham 5:30 p.m.
Adults $2.55, Children $1.30
Tickets at C.P.R. Dock

Dominion Day Flannel Dance

As an extra attraction for the holiday there will be two dances at the Crystal Garden today. 3:30 to 5:30, and from 10 to 1 a.m. At both dances the full Crystal Garden Orchestra will be in attendance. Admission for each occasion 50c.

Swimming, 7 A.M. to 10 P.M.

CRYSTAL GARDEN

Where-to-Go Suggestions for Dominion Day

WILLOWS BEACH—Take cars with "9" sign.
UPLANDS AND CADBORO BAY—Take cars with the "9" sign.
FOUL BAY—Take cars with the "6" sign.
GORGE PARK—Take cars with the "5" sign.
BEACON HILL PARK—Take cars with the "3" sign.
MOUNT TOLMIE—Take cars with the "10" sign.

The Street Cars Take You to All the Worth-While Places at a Merely Nominal Cost

"RIDE THE CARS AND SAVE THE DIFFERENCE"

BRITISH COLUMBIA ELECTRIC RAILWAY CO.

Spend Today by the Beautiful Waters of Elk Lake

Dancing Every Wednesday, Thursday, Friday and Saturday Nights, 9 o'Clock.

And enjoy delicious iced drinks at our fountain. Where else on the Peninsula can you get the fine, ripe fruit and fresh thick cream of Saanich prepared in dainty service?

Have you tried our hot chicken sandwiches or the Old English countryside tea with its Devonshire cream, home-made strawberry jam, Elk Lake comb honey and those buns?

Swimming Taught by Competent Instructor

Dance Tonight at 9

Hamsterley Lakeside Serenaders

Sunday Concert, July 4

Free for All and No Collection
3:30 to 5:30 P.M.

Panatrope Concert During the Afternoon

HAMSTERLEY LAKESIDE

Mile 9, Sidney Highway

Say to yourself every night before going to sleep: "Where I Wish That I Was When I'm Not," and dream of the colored lights by the beautiful lake.

GRAND GALA DAY

Conservative Association of Saanich Annual Picnic

TODAY

Anchorage Tea Gardens **Brentwood Bay**

Busses Leave Cameron & Calwell Stand, Government Street, Hourly After 10 A.M.

AQUATIC SPORTS, BOAT, CANOE, SWIMMING RACES, CANOE TILTING RACE, GREASY POLE, RUNNING RACES FROM 50 TO 150 YARDS

Silver Cups to Winners in Nearly All Events

All kinds of amusements for young and old. Come and join us—you are as welcome as the sunshine that is making our peninsula famous.

HOT WATER PROVIDED—LUNCH CAN BE HAD ON THE GROUNDS

Important Notices, Employment, Business and Professional Directory, Wants, Etc.

The Daily Colonist

RATES FOR CLASSIFIED OR WANT ADVERTISEMENTS

One and one-half cents a word each insertion, nine cents a word a week, with a minimum of twelve words; cash with order. No advertisement accepted for less than twenty-five cents.

Death and Funeral Notices, $1.50 first insertion; $1.00 for each additional insertion. Marriages, Cards of Thanks and In Memoriam Notices, $1.50 per insertion.

Birth Notices, $1.00 per insertion.

Business or Professional Cards of two lines or under, $2.50 per month. Additional space at $1.25 per line per month.

Advertisers who desire may have replies addressed to a box at The Colonist and forwarded to their private address. A charge of 10 cents is made for mailing replies. In this case add three words ("Box ---, Colonist") to the count for the number of words.

Out-of-town readers of our advertisements ask advertisers to give address as well as phone numbers, as it is not always possible to communicate through the phone.

The Colonist service is available every day from 8 a.m. to 10 p.m., excepting Sundays. Just call 11.

CLASSIFICATIONS

83. Acreage for Rent.
82. Acreage for Sale.
84. Acreage Wanted.
86. Agencies Wanted
16. Agents Wanted.
65. Autos for Hire.
65. Automobiles.
65A For Sale.
65B Wanted.
1. Births.
70. Boats and Launches.
71. Business Directory.
69. Business Opportunities.
69A Agents' Offerings.
69B Retail Stores.
69C Hotels, Apartments, Rooming Houses
69D Restaurants.
69E Foxes and Fox Farming
69X Miscellaneous.
4. Cards of Thanks.
9. Church Notices.
10. Coming Events.
25. Dancing
2. Deaths.
28. Dressmaking.
23. Educational.
86. Farms for Rent.
85. Farms for Sale.
81. Farm Produce.
87. Farms Wanted.
53. Flats and Apartments to Rent.
54. Flats and Apartments Wanted.
7. Flowers.
10. For Sale—Miscellaneous.
40A Building Materials.
40B Clothing, Furs, Shoes, Etc.
40C Fuel.
40D Furniture.
40E Musical Instruments.
40F Radio.
40G Office and Store Equipment.
40H Nursery Stock, Plants, Etc.
40K Bicycles and Motorcycles
40L Stoves and Ranges.
40M Goat Dairies.
40O Farm Implements.
40X Miscellaneous.
6. Funeral Directors.
55. Furnished Houses to Rent.
49. Furnished Rooms to Rent.
50. Furnished Rooms Wanted.
51. Housekeeping Rooms to Rent.
51A Furnished.
51B Unfurnished.
52. Housekeeping Rooms Wanted.
52A Furnished.
52B Unfurnished.
78. Houses for Sale.
78A Agents' Offerings
78B City Homes.
78C Oak Bay.
78D Saanich.
78E Esquimalt.
78X Miscellaneous.
5. In Memoriam.
77. Listings Cancelled.
77A Houses.
77B Property.
59. Lost and Found.
33. Lodges and Societies.
64. Machinery.
8. Marriages.
62. Maternity and Convalescant Homes.
37. Miscellaneous.
31. Money to Loan
3. Monumental Works.
21. Music.
24A Piano.
24B Violin
24C Singing
24D Saxophone.
21. Personal.
72. Professional Directory
80. Property for Sale.
80A Business Properties.
80B City Property.
80C Oak Bay.
80D Saanich.
80E Esquimalt.
80F Up-Island.
81. Property Wanted.
63. Poultry and Livestock
63A Poultry and Supplies.
63B Horses.
63C Cattle
63D Sheep.
63E Goats.
63F Dogs
63G Cats.
63H Rabbits.
63X Miscellaneous.
47. Room and Board
48. Room and Board Wanted
18. Situations Wanted—Female.
18A Dressmakers.
18B Stenographers.
17. Situations Wanted—Male.
17A Painters and Decorators
17B Shingling, Chimney Sweeping.
17C Carpenters and Contractors.
17D Plumbing and Heating.
17E Gardeners.
61. Summer Resorts.
61A Cottages and Campsites.
61B Hotels.
15. Teachers Wanted.
30. Timber
22. To Exchange.
38. To Rent—Miscellaneous.
58. Unfurnished Houses to Rent.
14. Wanted—Female Help.
14A Saleladies and Agents.
14B Wanted With Investment.
13. Wanted—Male Help.
13A Salesmen and Agents
13B Wanted With Investment.
46. Wanted—Miscellaneous.
32. Wanted to Borrow
79. Wanted to Buy—Houses.
57. Wanted to Rent—Furnished Houses.
39. Wanted to Rent—Miscellaneous.
56. Wanted to Rent—Unfurnished Houses.

5 IN MEMORIAM

McGILL—In loving and affectionate memory of our dearly beloved mother, who departed this life July 1, 1926, and our dear brother, Charles, died July 4, 1912.

Quickly and quietly came the call,
Her sudden death surprised us all.
In silent grief, wherever we be,
Each day, dear mother, we think of thee.
Days of sadness still come o'er us,
Secret tears fo often flow
Father in Thy gracious keeping
Leave we now our loved ones sleeping
Inserted by father, sisters and brother

6 FUNERAL DIRECTORS

SANDS FUNERAL CO.
Office and Chapel: 1415 Quadra Street
Phones 5206 and 6055

THOMSON'S FUNERAL HOME
1625 Quadra Street
Phone 498 Night and Day

Sympathetic and Dignified Services Provided by
S. J. CURRY & SON
Embalmers and Funeral Directors
Graduate Nurse in Attendance
560 Quadra Street
Phone 916, Night or Day

7 FLOWERS

7A FUNERAL DESIGNS

SAVORY'S, LIMITED
THE PREMIER FLORISTS
Established 1852
Floral Creations of All Descriptions Our Specialty
Phone 1024 1451 Douglas Street

CORNER FLOWER SHOP. Phone 1569 View and Broad. Funeral designs to your order. We grow our own flowers.

8 MONUMENTAL WORKS

J. MORTIMER & SON—Stone and Monumental work. 720 Courtney Street. Phone 2866.

STEWART'S MONUMENTAL WORKS, LIMITED. Office and yard, corner May and Alberta Street, near Cemetery. Phone 4412.

10 COMING EVENTS

CHALET, Deep Cove, open air dance every Saturday evening; 3-piece orchestra.

DANCE—The All-One-Family Dance Club, in aid of Solarium Fund, A.O.F. Hall, July 1, 8 to 12. Gents 50c, ladies 25c.

DANCE, Willows Beach, every Wednesday and Saturday, 8.30. Latham's orchestra.

LUXTON Hall, Dance, Friday, July 2, 8 to 1. Pitt's orchestra. Admission 50c.

HAMSTERLEY Lakeside Serenaders will play each Wednesday, Thursday, Friday and Saturday, 8 p.m., at Hamsterley Lakeside.

SAANICH Conservative Picnic—Tallyho will leave Cameron & Calwell's stand, Government St., near Postoffice, commencing at 11.30 and every hour.

SAANICH Conservative Picnic and Dance—Anchorage Tea Gardens, Brentwood, dancing 6 to 1. Pitt's orchestra, admission 50c.

13 WANTED—MALE HELP

HIGH School pupil or graduate for junior business position during holidays. Apply in own handwriting, Box 4738, Colonist.

SPECIAL Summer courses at Sprott-Shaw Institute, classes 8 a.m. to 1 p.m., your afternoons free. Phone 25 or call for prospectus.

WANTED—Motor Mechanics and Motor Boat Engineers. Experience not necessary if you are willing to learn at the Training Institute for the Motor Industry. High-grade modern cars enable pupils to drive and repair any car on completion. Unlimited training until proficient. One Inclusive Fee. Free introduction to positions. Special facilities for car owners and ladies. INTERNATIONAL SCHOOL OF ENGINEERING, 910 View Street, Victoria.

13A SALESMEN AND AGENTS

MAKE MONEY AT HOME—You can earn $1 to $5 an hour in your spare time writing addresses. No canvassing or soliciting. We instruct you and supply you with work. Write today. The Menhenitt Company, Limited, 34 Dominion Bldg., Toronto.

14 WANTED—FEMALE HELP

A CAPABLE women to look after two children, aged four and two years, and to make herself generally useful; other help kept, live in. References required. Box 4746, Colonist.

COOK general, housemaid kept; two in family. When answering give age, wage and salary. Box 4755, Colonist.

GIRL or woman, general housework, small bungalow. Call, 2156 Brighton Avenue.

SPECIAL Summer courses at Sprott-Shaw Institute, classes 8 a.m. to 1 p.m., your afternoons free. Phone 25 or call for prospectus.

WE are now enrolling students for our Summer class in hairdressing and allied subjects. Particulars at 226 Sayward Building. Phone 3558.

WANTED—A young woman to do cook-general and general housework. Apply 757 Transit Road, Oak Bay.

WANTED—Competent stenographer to take care of office and some public stenographic work. 242 Union Bank Bldg.

WANTED—Reliable help for family, 8 months. 2½ miles Duncan. Help given and easily worked house. Apply Box 4754, Colonist.

WANTED—Cook-general for family of two adults; must be experienced; references required; wages $60. Answer by letter and give full particulars. Box 4729, Colonist.

WANTED, an experienced maid, preferably Old Country, for general housework; family of four; starting July 12. Apply Mrs. Cost, 913 Burdett Avenue. Phone 5317Y.

WANTED—Girls for raspberry picking; good board and accommodation. Also cook for about twenty-five. For particulars Write Mrs. Arthur A. Hitch, Metlakatla, B.C.

WANTED, young girl to train as maternity nurse in small hospital. Box 3510 Colonist.

15 TEACHERS WANTED

APPLICATIONS will be received by the Victoria School Board for the position of principal, Victoria High School. Applications must be in the hands of the secretary of the Board by Tuesday, noon, July 6.

17 SITUATION WANTED—MALE

SHINGLING, roof work, painting, kalsomining; estimates free. Odd jobs. Phone 680, Laycock.

YOUNG man, neat appearance, would like work, can drive car, handle boats, wait table and clerk. In or near city. Phone 78491, Mr. R. E. Cook.

17A PAINTERS AND DECORATORS

PAINTING, kalsomining, etc., well paper cleaned, roofs painted. A Swift. Phone 1706R1.

17C CARPENTERS

CARPENTER, work of any description done by responsible man. 556X after 6 p.m.

HOUSE repairs, alterations, store and office fittings. Bungalows, garages, fences. Tiy Smith. 4731R.

IF you want a carpenter, phone Secretary of local union, 917.

17E GARDENERS

GARDENING—Lawns laid down, roses sprayed, borders planted, charges moderate. Phone 72841.

LANDSCAPE gardening expert on lawns and rockeries. Prices reasonable. Phone 5618R2.

18 SITUATIONS WANTED—FEMALE

GIRL of 16 wishes to take care of children, part or full time. Phone 70171.2 mornings or evenings.

GIRL of 16 wants to look after children. Phone 60761.

LADIES' lingerie laundered, also lace curtains on frames, private home. Phone 5466X.

POSITION as housekeeper. Phone 5479X.

TEACHER of pianoforte, theory, harmony, L.A.M. diploma desires position in private school or school of music. Box 4766, Daily Colonist.

18B STENOGRAPHERS

EXPERIENCED stenographer desires position, temporary or permanent. Phone 32921.

21 PERSONAL

CONSULT Madame Nicola, palmist, psychologist, phrenologist. 1737 Oak Bay Avenue. Phone 5574.

IF your watch does not give satisfaction, bring it to the Watch Bench. Brown Block, Broad St. Mainspring, $1; cleaning, $1 work guaranteed. Opp. Spencer's. J.

MADAME OLIVIA, psychologist and clairvoyant, 1666 Fell Street. Phone 3805.

NOTICE—I, D. H. Mills, will not be responsible for any debts contracted by my wife, Mrs. Alice Jane Mills.

WATCHES, clocks and jewelry cleaned and repaired. Moderate charges. Work guaranteed. Dewar, Room 110, Woolworth Bldg. Phone 5383.

22 TO EXCHANGE

FULL trades of all kinds, come and see me. E. F. Higgs, 208 Pemberton Building.

SOOKE HARBOR—Country, modern bungalow, garage, orchard, 3½ acres cultivated, unsurpassed views. Exchange, own reason only, for good home, select locality Victoria or surroundings. Box 4341 Colonist.

TRADE ¼ acre lot, Saanich, for Ford truck. L. Woodhouse, Acreagle Nursery, West Road, Saanich.

23 EDUCATIONAL

B.C. DRAMATIC SCHOOL for good elocution. We get results. Phone 4301R or 164.

PRIVATE tuition—All commercial subjects. Pitman's shorthand, languages, drawing. Phone evenings, 7973L.

SHORTHAND SCHOOL, 1011 Government Street. Business subjects, thorough tuition. E. A. MacMillan, principal. Phone 574.

SPECIAL, private and semi-private coaching for high school supplementals, Rocklands Academy, A. G. Smith, M.A., headmaster. Phone 24 or 804.

THE backward and neglected tutored 201 B.C. Permanent Loan Building.

24 MUSIC

BANJO, MANDOLIN, GUITAR, and all stringed instruments taught by W. G. Plowright, 4114 Broad Street. Phone 1663. Res. phone 4141Y1. Hours, 1 to 8 p.m., except Saturdays.

CLADYS Sarapsel—Violin, piano. 1576 Clive Drive, Oak Bay Avenue (Brussels Conservatory.)

24A PIANO

ADAM BOYD, Piano, Singing and Organ. 1505 Yates. $4.50 per month. Phone 6927L.

MISS E. M. FREWING, pianoforte, theory and harmony. Teaching based on the most modern technical principles. 2653 Fernwood Road. Phone 5055L.

MRS. E. SEMPLE, teacher of piano. Phone: Res. 5169, studio 2647.

PIANO, UKULELE and BANJO-UKE taught, $1 per month. Success guaranteed. Box 1405 Colonist.

24B VIOLIN

ERNEST SEMPLE, violinist and teacher. Phones Studio 5647, and Res. 2196.

28 DRESSMAKING

AN experienced dressmaker; work by the day. Phone 3720L.

DRESSMAKING, coats and suits. Maria Thompson, 5 Linden Apartments. Phone 5409L.

DRESSMAKING, blouses, kimonos and alterations promptly done. Room 13, 707½ Yates Street.

INDIVIDUAL Millinery—Made to order or renovated; private lessons. Miss Crossen, 802L.

RECENTLY from Paris. Stylish dressmaking, by day or home. Phone 4631L.

29 LOST AND FOUND

FOUND—Bunch of keys. Owner may have same by applying Colonist office.

FOUND—Black Scotch Terrier dog. Hunt, Montrose Hotel, Victoria.

LOST—At corner of May and Cook Streets, lady's brown leather handbag, containing small amount of cash. Kindly return to Mrs. George Carter, 697 Cook Street. Reward.

LOST—Wright & Ditson challenge cup tennis racquet out of a car between Victoria Lawn Tennis Club and Jubilee Hospital. Reward. Phone 2242.

LOST—Saturday, vicinity of Spencer's store, ladies' black purse containing cash and money order, stamped "M.L.G." Reward. Phone 5736L.

LOST—Week ago, small wire-haired terrier. Reward. Phone 732.

LOST—Tuesday, small parcel containing pieces of voile, grey ground with pink roses. Phone 5812R.

LOST—Airedale dog, was last seen wearing collar with H. M. McGiverin on it; reward. Please telephone 7850L.

LOST—Labrador female black dog, last seen wearing collar with H. M. McGiverin on it; reward. Please telephone 7850L.

LOST—Pearl and diamond brooch; liberal reward. Apply Box 4695, Colonist.

STRAYED—From 819 Esquimalt Road, Boston Terrier bitch. Reward for return to above address. Phone 4460.

WILL person who picked up girl's sweater off beach at Hamsterley Lakeside on evening of June 28, please return to Colonist Advertising Department?

30 TIMBER

CROWN grant and licensed timber for sale. Cruisers' reports and estimates furnished, with topographical maps. Log brokers. Hardwood & Lewis, Ltd., 117-119 Pemberton Bldg.

FOR Sale—Approximately ten million feet fir timber, situate 12 miles from city on waterfront, good logging proposition, easy terms, or stumpage basis. Address owner, Box 4754, Colonist.

IN the market for 300 to 500 millions of Crown grant timberlands. Newcomer to B.C.; mean business; give price and location. Box 1884, Colonist.

RYAN, McINTOSH, HIBBERSON, BLAIR TIMBER CO., LTD., TIMBER CRUISERS, VALUATORS AND CONSULTING ENGINEERS. Timber for sale in large or small tracts. Crown grant or licence, in any part of the province. 701-706 BELMONT HOUSE, VICTORIA.

SOOKE Harbor—1,500,000 feet fir, cedar; $2,000, no royalty. Option more timber. Also other late timber cheap. A Cosh, R.R.1, Victoria, B.C. Phone Helmond 15M.

WE have for sale timber, Crown grant or licence, large or small tracts. Pamberton & Son.

31 MONEY TO LOAN

MORTGAGES
Improved Security Required

SWINERTON & MUSGRAVE, LTD.
640 Fort Street

MONEY TO LOAN
ON IMPROVED PROPERTY
HEISTERMAN, FORMAN & CO.
608 View Street Phone 55

ATTRACTIVE terms of repayment—Sums not ranging from $250 upwards always available for first mortgage loans on business, home or farm properties. Lowest current rate of interest. Strictly confidential. P. R. Brown & Sons, Ltd., 1112 Broad street. Phone 1076.

AGREEMENTS for sale and mortgages purchased. Money to loan. Foot & Manser, Barristers, Bank of Nova Scotia Bldg., Victoria.

AGREEMENTS for sale, mortgages, motor liens, etc., bought for cash. Apply A. D. Ford, 207 Pemberton Building. Phone 1866.

MORTGAGE Loans—$2,000 to $25,000—First-class securities desired. Current rates of interest. Prompt attention. R. G. Christy & Co., Ltd., Times Building, Victoria, B.C.

WOULD anyone going to California on June 27 kindly phone 6356L?

37 MISCELLANEOUS

ASK for Kershaw's Loganberry Juice, 100% pure. Sold at all stores.

ALL your trash will bring you cash, such as rags, bottles, also tools, stoves, furniture, or anything else. We call anywhere and pay best prices. Phone 6148.

ANYTHING in house repairs. Roofs repaired and tarred. Work guaranteed. Estimates free. Phones 7574, 52491.

DECORATING, Paperhanging, Tinting. First-class work. Moderate prices. Thomas Allan. Phone 6955R.

LAWN MOWERS sharpened, repaired, collected, work guaranteed. Carvar & Son, 637 Fort. Phone 446.

PAINTING, paperhanging and kalsomining. F. H. Ross. Phone 4315.

SAWS, all kinds, filed, set, gummed, six. Phone W. Emery, 1567 Gladstone Ave.

WIRE fencing and general contracting. Jones & Hunt, Ltd., 623 Cormorant Street.

39 WANTED TO RENT—MISCELLANEOUS

WANTED to Rent—Garage, vicinity Dallas Road and San Juan Ave., for one month. Phone 3446X.

40 FOR SALE—MISCELLANEOUS

40A BUILDING MATERIALS

SMALL houses for sale, must be moved, at 1047 Mason Street, or phone Geo. Dodd, 5577L.

40B CLOTHING, FURS, SHOES, ETC.

GENTLEMAN'S fine blue serge suit with two pairs of trousers, in splendid condition, cost $100, sell for $40. Size 40. Call between 6 and 7 any evening 1625 Fell St. (talk 1lp). No phone.

LADDY green sweater, also black and white sweater suit, never worn. 4396R.

SMART grey kid shoes (6); dark sable collar. Sell cheap or exchange anything useful. Box 4790 Colonist.

40C FUEL

WOOD—4 foot slabs, $7 per cord. Phone 7561X.

40D FURNITURE

BARGAIN—Set of F.O. dining chairs, full leather seats, in good condition, only $72.50. Oddy's, 1612 Douglas Street.

CARPETS, every description, guaranteed clean and sterilized. Largest stock in city. See ours before purchasing. Island Window & Carpet Cleaning Co., 917 Fort Street. Phone 3815.

To Out-of-Town Subscribers

Out-of-town subscribers who wish to answer advertisements in which only the telephone number of the advertiser is given, may mail their replies to The Colonist, and The Colonist will communicate such replies to the advertiser.

40 FOR SALE—MISCELLANEOUS (Continued)

COUCH, in purple plush, in good condition, only $15.50. Island Exchange, 735 Fort Street.

DINING suite, buffet, extension table and six diners complete for $75. British Furniture Mart, 745-747 Fort Street.

DAVENPORT, real leather, mission dining suite; mantel bed, carpets, etc. Phone 6005Y.

FOR Sale—Hoosier kitchen cabinet, first-class condition. Phone 4870R1.

HALL stand, in oak, with bevelled mirror, like new, $17.50. Island Exchange, 739 Fort Street.

MORRIS chair, in good shape, for quick sale, $6.50. Island Exchange, 735 Fort Street.

MAHOGANY dining suite, comprising choice buffet with bevel mirror back, 50-inch round extension table on split pedestal base, five slip seat side diners and one arm chair. A real bargain at $175. British Furniture Mart, 745-747 Fort Street.

OAK dining sets at $65, $69 and $79. British Furniture Mart, 745-747 Fort Street.

ROSEWOOD table, 52 inches diameter, on very choice pedestal base, also six lovely rosewood chairs in excellent condition. These are beautiful goods and will please the most fastidious. Price reasonable. British Furniture Mart, 745-747 Fort Street.

SNAP—Fine wardrobe with drawer and shelf, in A1 condition, only $15.50. Oddy's, 1613 Douglas Street.

SANITARY bed couch and mattress, complete, in almost new condition, $13. British Furniture Mart, 745-747 Fort Street.

TWO fumed leather rocking chairs and one strong cane chair. Phone 2262Y.

40E MUSICAL INSTRUMENTS

GOOD piano bargain, price $65, $7 monthly. Also have pianos to rent, cheap. 1817 Quadra.

GRAMOPHONE, portable Victor, in mahogany case; cost new $47.50; our price $24.50. Island Exchange, 735 Fort Street.

ORGAN, $25; trombone, $12.50; mandolin, $10.50; ukulele, $1.50; banjo, $45; 'cello, $150; violin, $75. Hickling, 741 Pandora Avenue.

40G OFFICE AND STORE EQUIPMENT

FANCY Show Case—72 inches x 24 inches and 36 inches high. Round glass front, mirrors at back, glass shelves, in perfect condition. 1127 Quadra St.

40L STOVES AND RANGES

FOR Sale—"Lighter Day" range, in good condition; cheap. Phone 1501R, after Sunday.

RANGES sold, repaired, traded, moved, connected; coils made. Southall, 752 Fort Street.

40K BICYCLES AND MOTORCYCLES

BICYCLE sale now on at the Victory Cycle Works, 841 Johnson Street. Boys' bicycles, $7.50 to $11.50 and up. Fully guaranteed.

FOR Sale—Harley Davidson, 3-speed, electrically equipped, first-class shape. Phone 4372R.

HARLEY-DAVIDSON motorcycle for sale, $55. Apply 823 Fort Street.

MOTORCYCLES are the cheapest means of transportation, for business or pleasure. See the new Indian Scout, $355. R. Shanks & Sons, 515 Fort.

40M GOAT DAIRIES

GOATS milk, delivered, 10c per pint; quality guaranteed. Phone 7096R. Pioneer Goat Dairy, 232 Langford Street.

GOATS milk for sale, delivered, 55 cents a quart. Kiss Moll, phone 7714R.

GOATS milk delivered in Oak Bay and district. C. H. Unwin, 2148 Bartlett Ave. Phone 7507X2.

40N MISCELLANEOUS

ALL makes sewing machines, phonographs and washing machines repaired. 718 Yates.

A BARGAIN!—Modern Winston's Encyclopaedia, ten volumes, late edition, as good as new. Cost $61. Price for cash, $20. Would make a splendid gift for your boy or girl, or for your home. Call at 24 Winch Building, City.

BABY Carriage Works, 543 Fort Street. Phone 4616R. English carriages from $15. Latest low hood styles, $30. Repairs of all kinds.

BOOKS! Books! Books! Thousands to select from at British Furniture Mart, 745-747 Fort Street.

CASH register, up to $10, in first-class condition, bargain, $65. Island Exchange, 739 Fort Street.

CANOE, 14 foot, for sale; also one 22 rifle. Phone 849R.

FOR Sale—Pickling walnuts. Phone 4056L.

FAIRBANKS-MORSE drag-saw complete equipment with 2 saws, $100. Thos. Pilmley, Ltd., Phone 697, Victoria, B.C.

FINE telescope, 3 eye pieces, also astronomical eyepiece, leather covered, stitched shoulder strap, $10. Box 4787, Colonist.

FOR logenberries and raspberries, phone A. Woodcroft, Gordon Head 16R.

FOR Sale, large windmill. Just the thing for a farm well. In perfect condition. Cheap. Phone 4703L.

FOR Sale—Bricks, lumber, windows, doors, etc., at 1047 Mason Street, or G. Dodd. Phone 5577L.

FOR Sale—Cedar fenceposts, 10c each. Phone J. McTavish, Burhidge Road, Keating 35T.

FOR Sale—500 one-year-old loganberry bushes. Phone Keating 39W.

FOR Sale, dragsaw, good as new, cheap for cash. Box 2544, Colonist.

FOR Sale—43 cords mixed wood 4 ft. on road, two miles from city limits, what offers? Also Multinomah drag saw, two 6 foot blades. 3128 Phone 4107R.

JAMS, 60c dozen, four dozen, $2. Cheapest in Victoria. Eastern Stores, 843 Fort.

JERSEY milk delivered, cows Government tested. H. Vye, 1845 King's Road. Phone 168.

LARGE tent, fly, 21 x 28, heavy duck, cheap. Phone 5765R. 1637 Pandora.

LAMINEX (lineoleum) linoes—Will not swell, shrink or warp, modern designs, low price, large stock. The Moore-Whittington Lumber Co., Ltd., Vancouver Island distributors.

LAWN MOWERS sharpened, repaired, collected. Work guaranteed. Carvar & Son, 637 Fort. Phone 446.

MALLEABLE steel range, $3 per week. Phone 4609. 716 Pandora, removed from 1421 Douglas Street.

RASPBERRIES—Freshly picked for preserving, 12c lb. Logans, 8c lb. Phone 6211R1.

SIX good rebuilt range bargains. B.C. Hardware, 714 Fort.

SEWING machine, "Domestic," with six drawers, in first-class order. Only $9.50. Island Exchange, 739 Fort Street.

SINGER electric machine (used), half price. 718 Yates.

WELL-MADE large accordion, $317.50. Remington, 12-gauge, D.B. hammerless shotgun, $28.50; child's Packard auto, $12.50; solid leather suitcases, $12.50; portable gramophones, $17.50; table gramophones, $22.50; steel ball-bearing skates, $1.75; boat anchor, $12; new hawser coils, $5.50; Dunlop outer tires, new, $5; inner tubes, $1; boy's bicycle, $7.50; genuine Massey bicycle, $12.50; gold-filled spectacles, to fit any sight, $1.75; 4-tube radio, $50. Jacob Aaronson's New and Second Hand Store, 881 Johnson Street (four doors below Government). Phone 736.

46 WANTED—MISCELLANEOUS

ABSOLUTELY HIGHEST PRICES PAID for rags, bottles, tools, stoves, furniture, or anything you wish to dispose of. We call anywhere, any time. Phone 6136.

ABSOLUTELY best prices paid for gentlemen's discarded clothing. We call. Mrs. Dowitt, 681 Fort. Phone 2154.

ABSOLUTELY best cash prices paid for ladies', gentlemen's and children's good, discarded clothing. Phone 2842, or call Mrs. Wardale, 1542 Douglas St.

46 WANTED—MISCELLANEOUS (Continued)

ALL junk you have, the Veteran Junk will buy. Phone 2821.

CASH paid for scrap jewelry, watches, diamonds, gold, silver and precious metals. 666 Johnson Street. Phone 2471.

DON'T hesitate—Phone 5466 if you have any furniture you wish to dispose of. Our representative will call and offer current prices. Island Exchange, 739 Fort St.

GENTLEMEN'S discarded clothing bought. Best prices paid. We call. Shaw & Co., 718 Fort Street. Phone 401.

HIGHEST cash prices paid for diamonds and old jewelry at Aaronson's, 881 Johnson Street. Phone 736. Will call at any address.

HIGHEST cash prices paid for good-class furniture, carpets, ranges, china and silverware. Oddy's, 1612 Douglas Street. Phone 5662.

HIGHEST cash prices paid for old gold, silver, antique jewelry, silverware, diamonds, etc. J. Rose, 1012 Government St.

OLD bicycles and parts, in any condition. Victory Cycle Works. Phone 736. 841 Johnson Street. Call any address.

OLD artificial teeth bought, also gold crowns, bridgework. Highest price sent by return mail. Post immediately. R. Hunstan, P.O. Box 240, Vancouver, B.C. Est. 1852.

PHONE 4185—WE PAY BEST PRICES for bottles, rags, tools, stoves, furniture, or anything else you wish to dispose of. We call anywhere, any time. Try us.

RAGS, bottles, furniture, old clothes, junk, etc. Best prices. Phone 5972L.

UNDERWOOD Typewriter, recent model; must be reasonable. Box 4761, Colonist.

VICTORIA JUNK AGENCY CO.
We Buy Junk
1315 Wharf Street Phone 1536

WANTED—A pair of field or marine glasses, must be good, and reasonably priced. Box 5, Royal Oak Postoffice, Phone Colquitz 57W.

WANTED—Six or eight-foot silent salesman, must be cheap for cash. Phone 692.

WANTED—Immediately, Officer's pith helmet, size 7¼. Phone 5501 or 2080.

WANTED to buy, privately—Old oak or mahogany dining-room furniture. Give description and price. Box 7001, Colonist.

WANTED—1,000 feet half-inch galvanized water pipe. P.O. Box 869.

WANTED, privately, good furniture for dining-room, parlor and bedroom, or separate pieces. Box 3889, Colonist.

47 ROOM AND BOARD

AT Tanjora Lodge—Modern, desirable home; reasonable rates. 840 Fairfield Road. Phone 5453.

AT Firwood Lodge, 905 Cook Street—First-class board-residence. Phone 1132.

AT 615 Vancouver—Board and residence; central; reasonable; table board. Phone 1331Y.

ABERDEEN Hotel, 641 McClure—Transient and residential; central; garden; running water in rooms; reasonable rates. Phone 10120.

A COMFORTABLE home, with board; a walking distance. Moderate terms. Phone 5701L.

BEAUTIFUL large rooms, private family; board optional. Use of piano. Phone 7267R.

BUSINESS gentleman as boarder in refined home. Phone 5484Y.

BON-ACCORD, 845 Princess, board-residence; close in; moderate. Phone 4865.

COMFORTABLE room and board, close in. Tennis. 1034 McClure. Phone 1065X.

KAMPTON, 535 Michigan. Comfortable home for business people. Terms moderate. Near park and Parliament Buildings. Phone 4372R.

LADY will give good home to child during Summer holidays, near beach. Phone 7256R.

OCEAN View, board and residence. Large bright rooms, best location on Dallas Road, near Beacon Hill Park, five minutes from car lines. Mrs. MacDonald, phone 7287X.

ROOM and board, quiet home; suit gentleman or elderly couple. Phone 5772R.

ROOM and board near the sea. Phone 74081.2.

1050 SOUTHGATE—Select room and board. Close to car, city. Phone 5473L.

$7 WEEKLY—Good room and board, 1037 Pingard Street, near H.B. Store. Phone 4649X.

48 ROOM AND BOARD WANTED

WANTED—Private room and board for a lady and 2 daughters, ranging in age from 8 to 15 years; must be in first-class locality. Phone 452.

49 FURNISHED ROOMS TO RENT

AT 817 Government St.—Nicely furnished rooms with kitchenette. Phone 2437Y.

CECIL HOTEL
1325 BLANSHARD STREET
BRIGHT, comfortable modern rooms at reasonable rates. Phone 12180.

FAIRFIELD HOTEL
CENTRALLY located opposite City Hall; clean and quiet; hot water and well heated; reasonable rates. Phone 3393. H. A. Lincham, proprietor.

FOR Rent—2 furnished bedrooms with light housekeeping accommodation, near car. 118 Willows Ave.

LARGE bed-sitting-room, separate kitchen. 512 Simcoe Street.

RITZ HOTEL—710 Fort Street. Fully modern, cosy rooms; central; elevator; rates from $1.00. Phone 51.

51 HOUSEKEEPING ROOMS TO RENT

APPLY 619 Vancouver—Furnished or unfurnished suite or single rooms, every convenience.

APPLY 521 Simcoe St., or phone 5376R. Well furnished housekeeping rooms, ground floor.

AT 836 Pandora—Spotlessly clean housekeeping apartments; hot water; charges moderate; close in. Phone 7569L.

BLACKPOOL Lodge — Mrs. Potter, 513 Dallas, facing sea. No objection to children.

BEVERLEY Building, 754 Yates Street—Sixty-four housekeeping rooms and suites, unlimited hot water, light, elevator, gas. Managed by Jos. A. Griffith. Phone 2442.

CLEAN furnished housekeeping rooms and cabins, $7 month and up. 1076 Hillside.

DELHI HOTEL—Housekeeping and single rooms. 617 Yates St. Mrs. Sheldon.

HOUSEKEEPING rooms, sitting-room, piano, gas, unlimited hot water, large garden. Phone 2956L. 1144 Rockland Ave.

734 BURDETT Avenue—Housekeeping rooms, with kitchenette, rooms for transients. Board optional.

53 FLATS AND APARTMENTS TO RENT

AT the October Mansions, an unfurnished flat. Phone 2322.

AT 1126 Fort—Two complete suites, cheap, July and August. 6756R.

AT Fairey Mansions—Front furnished suite. Phone 1291.

AT Leland Apartments, 2512 Douglas Street—Bright modern suites, furnished and unfurnished.

AT Hampton Court, a fully furnished suite for a few months. Phone 902.

A CLEAN 5-roomed furnished or unfurnished suite. 1745 Fort Street. Phone 5267R1.

AT Cyn-De-Myr, 436 Michigan Street—Largest and best-furnished four and five-room apartments in the city. Phone 2257L.

AT OLYMPIC, 1120 May Street—Comfortable furnished 2-room suite, every convenience.

AT Morrison Apartments, Hillside Street, Fairfield—Furnished or unfurnished suite with fireplace.

BEACON Hill Park, furnished flats, also board residence. 646 Simcoe Street. 2366R.

BELWIL Apartments—Cozy, 1, 2 and 3 single room suites, moderate. Phone 2516Q.

BELLEVUE Court, Oak Bay—Three-roomed furnished suite, with bath. Possession at once. $50. Telephone 2755.

BROADWAY Apartments, 442 Superior, near Parliament Buildings. Attractive, modern furnished or unfurnished suites.

BEACON Hill Apartments, 471 Vancouver, furnished flat, bright, attractive, every convenience. Near Beacon Hill Park.

53 FLATS AND APARTMENTS TO RENT (Continued)

FOR Rent—One modern apartment at McDonald Block, 1435 Bay Junction. Phone 6436X, in mornings.

FURNISHED upper flat, one or two bedrooms, sitting-room, kitchenette. 1147 Fort. Phone, 12-5 and evenings, 2952L.

FURNISHED and unfurnished flats, every convenience. Phone 5742O. 833 Manzies Street.

FURNISHED apartments, newly decorated, bath, light, $15. Phone 5483.

MT. Douglas Apartments, Oak Bay Junction, completely furnished flat with every convenience, $30. Garage. Phone 579.

MODERN flat, overlooking sea, partly furnished, close in, $45. Phone 77741.

ROSTREVOR, 1148 Cedar Street, Fairfield. Furnished apartments and single rooms. Phone 5425.

SUIT two business couples—2 flats, furnished and partially furnished, one upstairs, one ground floor; gas, separate entrance; beautiful grounds, private; near sea, park and car; easy walk to town. MARCHANT, 113 Pemberton Bldg. Phone 2674. Member Real Estate Board. Agent, Dominion Gresham & London-Canada Insurance Cos.

ST. HELEN'S, 821 Courtney Street (opposite Cathedral)—Housekeeping rooms and apartments. Rooms for transients. Phone 6461O.

THE Grange, 650 Linden Ave.—Furnished suites, ground floor, other smaller suites. Phone 2185.

THE KENSINGTON, 619½ Pandora Ave. 1 Suite for rent. Phone 5496O. Adults only.

TWO rooms, furnished, $12 per month. Tel. 156 or 5556R.

THREE rooms, unfurnished, nice outlook; $15 per month. Tel. 126 or 5256R.

THREE rooms, unfurnished, nice outlook; $15 per month. Tel. 126 or 5256R.

TRANSIT Road fully furnished house of 7 rooms, close to sea, garage, $125. Beechwood Avenue, 9-room house, furnace, garage, tennis court, $175. Oak Bay Avenue, 10 rooms, 5 bedrooms, fully furnished, tennis court, garage, $150. St. James Street, modern bungalow of 4 rooms, electric stove, good garden, $140. Island Road, 7 rooms, sleeping porch, close to sea and carline, $75. Hampshire Road, 7 rooms, completely furnished, $100. If you are looking for a house, large or small, furnished or unfurnished, call and see our list. Pemberton & Son, 625 Fort St. Phone 356.

WATERFRONT bungalow, Cadboro Bay, four bedrooms, excellent location, fully furnished, garage and boat, $75. Fairfield, five-room, bungalow, clean and nicely furnished, $40. Good home, Fernwood district, $25. Six room house, good condition, facing on park, $40. Five-room bungalow, close in, Gorge district, garden, fruit, garage, $35. North Quadra district, family home in good condition, $45. Six-room semi-bungalow, close to Beacon Hill Park and sea, $40. Several waterfront cabins and cottages, Parker Island, $25 to $60. H. Anspliett, 212 Union Bank Bldg. Phone 5900.

WILL lease modern bungalow overlooking Gorge. Sunroom, well furnished piano, $30. Telephone 5461J.

WATERFRONT, 4 rooms. Phone 7546X.

4 ROOM modern new house, from August 1, in pleasant part of Esquimalt, $25 per month to reliable adults. 1255 Old Esquimalt

A Mart for Busy Readers--House and Business Property for Sale and Exchange

65 AUTOMOBILES (Continued)

FOR Sale—A1 Ford Coupe, 1921, $195. Phone 4095R.

FOR Sale—Used Ford parts, 50% off. B.C. Motor Exchange, Ltd., 1052 Fort St. Phone 445.

FEDERAL Trucks. Cameron Motor Co., local distributors, 944 Fort St. Phone 4453.

FOR Sale—Ford bug, in first class shape, has wire wheels, undersling, etc. Phone 5610R, between 5-7 p.m.

JUST arrived at B.C. Motor Exchange—Two Studebaker Specials from $950, Oldsmobile Coach, $750; Chevrolet 490 for $100; Oakland, the wonder car, $100; Hupmobile 1420, $175, with new tires and engine overhauled; Dodge 4-door Sedan, $475; K-45 Buick, only $475; and twenty others.
Terms and Trades.
The House of Special Protection and Special Independent Prices Obtainable Only at the
B.C. MOTOR EXCHANGE, LTD.
1052 Fort Phone 443

PARTS! PARTS! PARTS for Cadillac 6, Buick, Hudson Super Six, Big Six Studebaker, Dodge, Nash, Gray-Dort, Maxwell, Overland, Packard, Hup., Reo Speed Wagon, B. G. Chev., and a thousand others.

AUTO BARGAINS, Cadillac 5 limousine 7-passenger, model 57, double letter, $1,250. Cadillac 6 touring, 7-passenger, double letter, new paint, tires, $1,150. Hudson Super Six, 32x4½ wheels, 7-passenger, $425. Chandler 7-passenger, $450. No finance fees charged.
PACIFIC GARAGE
941 View Street Phone 5515

TRUCKS—1925 Ford, Ruckstell, pneumatic tires, good body and cab, $550. 1924 Ford, Olson extension, solid rear tires, canopy top and cab, $400. Grant 1-ton, pneumatic tires, $300. Maxwell 1½-ton, 1-cord dump body, $400. Cameron Motor Co., 944 Fort Street.

TRUCKS—We have several first-class logging trucks in first-class condition, for sale. Cameron Motor Co., 944 Fort St.

WILL sacrifice McLaughlin Master Six seven-passenger touring car, two months old, privately owned; with disc wheels, balloon tires, a chance to get a new car at a saving of $460 on the new price. Phone 3276X.

B.C. MOTOR EXCHANGE LIMITED
TODAY'S BARGAINS

DODGE SEDAN, a real investment	$450
ESSEX COACH, in perfect shape	$890
1924 McLAUGHLIN SPECIAL, 4-wheel brakes; owner going to India	$1250
STUTZ BEARCAT ROADSTER, a wonder for	$650
1921 FORD ROADSTER, a dandy, only	$175
1920 BUICK TOURING, Model K	$450
STUDEBAKER SPECIAL 6, like new	$650
1924-5 OVERLAND BLUEBIRD TOURING	$590
Late Model OVERLAND SEDAN, owner must sell	$650
1929 MARMON TOURING, new	$3300
1922 OLDSMOBILE COACH	$700
1920 CHEVROLET 490 TOURING	$150
1920 GRAY-DORT TOURING	$150
1916 FORD STARTER ROADSTER	$125
1920 FORD TOURING, starter, some work	$85

Terms and Trades
See Our Official Appraiser
AUTO CONTRACTS REFINANCED

B.C. MOTOR EXCHANGE, LIMITED
1052 Fort St. Phone 443

JAMESON MOTORS, LTD.
710 Broughton Street Phone 2245

TIMELY VALUES THAT COMPEL THE INTEREST OF ALL THRIFTY BUYERS

DODGE Touring	$249
FORD Light Delivery	$95
FORD One-Ton Truck	$575
GRAY-DORT, extra fine	$195
McLAUGHLIN, 7-passenger, closed	$495
McLAUGHLIN Master Six	$549
McLAUGHLIN, 1916	$199
McLAUGHLIN Small Six	$255
OVERLAND 90 Touring	$149
OVERLAND Light 4	$249
STUDEBAKER Special Sedan	$555
STUDEBAKER Special Speedster	$555

A. W. CARTER
515 Courtney Street Phone 815

HUDSON-ESSEX
The Time-Proven Sixes

SPECIALS FOR THIS WEEK

DODGE SEDAN	$875
STUDEBAKER SPECIAL "6"	$650
FORD TOURING	$285
OLDSMOBILE "6"	$575
CHANDLER SPORT	$575

Don't Forget to See the
MYSTERY JEWETT
On Show All This Week
Performance at 3.30 and 7.30

EVE BROTHERS, LIMITED
Corner Fort and Quadra Streets
Phone 2653

SPECIAL PROTECTION NOTICE TO USED CAR BUYERS
Kindly allow us, without obligation, to identify the year model of the used Jewett, Paige, Cleveland or Chandler you are about to purchase.
Victoria Associate New Car Dealers

GET A GOOD USED CAR
And Give the Kiddies a Good Time During the Holidays. See the following:

CHEVROLET 1924 at	$600
CHEVROLET 1925 at	$500
CHEVROLET 490 at	$375
CHEVROLET 490 for	$250
FORD SEDAN for	$400

BEGG MOTOR CO., LTD.
997 View Street Phone 2056

THEY ARE WORTH THE MONEY

1921 FORD TOURING	$325
1999 FORD TOURING	$195
1916 FORD TOURING, starter	$125
1919 FORD DELIVERY	$99
1921 OVERLAND TOURING (4)	$525
1921 OVERLAND TOURING (4)	$550
1919 OVERLAND (98) TOURING, good tires, first class paint, and running good.	
OVERLAND (79), good order	$60
1919 CHEV. TOURING, overhauled	$200
1920 CHEV. TOURING, overhauled	$225
FORD TRUCK, overhauled and new crank shaft	$175

These cars have all been put in good shape.
ERNIE HILL'S GARAGE
135 View Street, Near Standard Laundry
Phone 5776

B^US

12-PASSENGER, in splendid condition. Suitable as a sightseeing tallyho, or as a stage run. A great opportunity to secure a money-maker of this kind at a bargain.

H. A. DAVIE, LTD.
McLaughlin-Buick Agency
490 Yates Street Phone 5900
Open Evenings

1925 OAKLAND, as good as new; in fact, we will give a new car guarantee. It is fully equipped, front bumper, spare tire, disc wheels, windshield cleaner, sun visor, motor-meter and bar cap. Duco finish and permanent top, is which glass sides can be fitted. If you want this car you will have to hurry $1350

1924 STAR, Sport model, disc wheels, front and rear bumpers, trunk, windshield wings, sun visor, windshield cleaner, spotlight; everything complete. This is a splendid buy at $700

C. J. McRAE
933 Yates Street Phone 1832
Pontiac and Oakland

65 AUTOMOBILES (Continued)

BARGAINS IN USED CARS

1924 McLAUGHLIN Master "6" touring, absolutely as good as a new car in every respect. A big bargain for quick sale.

1922 CHEVROLET Special touring. It has splendid tires, licence, etc., and looks extra smart. Our price is only $345

1919 FORD light delivery; has good tires, 1926 licence, and runs fine. A bargain at $125

1921 FORD touring, mechanically perfect, new battery, etc., and good tires $225

1919-20 CHALMERS "6" touring. This would make an ideal family car $385

1917 McLAUGHLIN "4," one of those reliable little cars, with new tires $165

1922 NASH Runabout, real snappy $475

$50—FORD touring; has a real good engine $50

$85—CHEVROLET, with self-starter, etc., and good tires $85

1918 OVERLAND "90" touring. Make a good jitney or cheap family car $150

1923 FORD touring, looks and runs extra good $325

LAUNCH—32-ft. open launch, in good order. Will trade for car.

Easy Terms Arranged.

MASTERS MOTOR CO., LTD.
915 Yates Street (Corner of Quadra Street)
Phone 372

USED CARS
JAMESON'S CERTIFIED RED TAG GUARANTEE

MEANS the best protection ever offered to the used car buyers. 3,000 MILES guarantee on tires within one year, one year guarantee on battery, Jameson Motors tire service—30 days' guarantee mechanically.

STUDEBAKER Special Six Touring (Red Tag), late model, refinished in Duco, hallow tires, disc wheels, bumper, automatic windshield cleaner, rear-view mirror, full set of fender snubbers and spare tire. We are offering this car as an extra special bargain $1195

STUDEBAKER Light Six Touring (Red Tag), with original factory lustre, spare tire. Best lightweight used car on market for only $795

McLAUGHLIN Four Touring (Red Tag), late model, equipped with four-wheel brakes, balloon tires, bumper, spotlight, rear-view mirror, automatic windshield cleaner, spare tire and newly refinished. Snap at $950

McLAUGHLIN Master Six (Red Tag), only run a few thousand miles in private use. Will recommend to the owner. Equipped with front and rear bumpers, spare tire, snubbers, side wind-deflectors, sun visor. This is a special snap for $745

CHEVROLET Superior, 1923, in first-class running order, only $375

OVERLAND, model 90, in A1 shape; five practically new tires, new battery $245

OVERLAND "4," 1921, in good running condition. A giveaway $150

JAMESON MOTORS, LTD.
710 Broughton Street Phone 2245

WHEN YOU BUY A USED CAR HERE YOU ARE NOT GUESSING ABOUT ITS CONDITION OR QUALITY, AND ARE NOT GUESSING THAT YOU WILL BE PLEASED. YOU KNOW—AND SO DO WE.

McLAUGHLIN-BUICK MASTER SIX	$1000
McLAUGHLIN-BUICK MASTER SIX	$900
McLAUGHLIN-BUICK MASTER SIX	$750
McLAUGHLIN-BUICK MASTER SIX ROADSTER	$700
CHRYSLER COACH (1925) LIKE NEW	$1450
WILLYS-KNIGHT ROADSTER	$1025
STUDEBAKER 7-PASS.	$900
OVERLAND 60	$275
GRAY-DORT	$190

And Others
All on "Easy-to-Meet" Terms

H. A. DAVIE, LTD.
McLaughlin-Buick Agency
350 Yates Street Phone 5900
Open Evenings

The following cars are all in excellent mechanical condition. Each one is a bargain.
1923 7-Passenger REO touring $850
1929-24 OLDSMOBILE 6-cylinder, new paint, very little mileage $950
WILLYS-OVERLAND, 7-passenger. A fine taxi car. Rubber is nearly new $425
Do not fail to see our new 5-cylinder Chevrolet. Price $525
CONSOLIDATED MOTORS (Victoria), Ltd.
952 Yates Street Phone 3179

65 AUTOMOBILES (Continued)

HOLIDAY SEASON
BARGAINS

You can't enjoy your holidays nowadays without a car. For a small cash payment, balance to suit your income, you can purchase any of the following cars, which are at the prices asked good market value:

FORD TOURING	$85
CHEVROLET TOURING	$100
OVERLAND TOURING	$100
STUDEBAKER TOURING	$100
STUDEBAKER TOURING	$100
MAXWELL TOURING	$175
DODGE TOURING	$400
3 OVERLAND 91 TOURINGS at each	$485
DODGE ROADSTER	$600
DODGE COUPE	$850
WILLYS-KNIGHT TOURING	$985
PACKARD 126 TOURING	$2750

Come in and see any one of the above.

You cannot equal their value in town.

They Are All PLIMLEY Cars Now.

THOMAS PLIMLEY, LTD.
BROUGHTON STREET
VICTORIA, B.C.
PHONE 937

65B WANTED

WANTED—Chevrolet car, good condition. Give date, price and location. Box 4782, Colonist.

WANTED—Ford delivery body, suitable for milk business; must be in good order. Box 4704, Colonist.

WANTED for Cash—Packard touring, late model. B.C. Motor Exchange, Ltd.

66 AUTOS FOR HIRE

CAR for hire, touring or shopping; $1.50 per hour. Phone 3587L.

69 BUSINESS OPPORTUNITIES

HAVE you an idea that few hundred dollars and services will finance? Box 4631, Colonist.

69A AGENTS' OFFERINGS

OKANAGAN FARM as a going concern, in splendid shape, comprising 120 acres, 90 acres in cultivation, balance pasture and some timber; 7 acres full bearing orchard, commercial varieties, 37 acres in wheat, oats and corn, 9 acres in potatoes. Six-room bungalow to city standards, stable, chicken houses, etc. Near C.P.R. and C.N.R. depots. Excellent soil, early crops to potatoes, tomatoes, cantaloupes; no late or early frosts. Good water supply. Full equipment of 6 horses, wagons, cultivators, etc. Jersey cow, hens, etc. Unrivalled views of lake and mountains. Hunting and fishing. Previously sold for $22,000. Present price $11,000. Would consider trade for V.I. farm, business or hotel.

APARTMENT BUILDING, modern and in new condition. Splendid location. Always full. Would consider exchange for good farm mortgage to $15,000.

$1000 good business, right in line with transient and general trade.

$1500—THE brightest, best and most dependable candy, soft drinks, papers and grocery business in the city; wonderful location, cheap rent.

COUNTRY AND CITY HOTELS, APARTMENT HOUSES, DAIRIES, BARBER SHOP, ETC. TELL US YOUR REQUIREMENTS.

HARRY AMPHLETT
213 Union Bank Bldg. Phone 5900

$275—LUNCH COUNTER, with full equipment; also living-rooms; centrally located. Steady business. Room for expansion.

$12,500—APARTMENT BLOCK containing 24 suites, 3 furnished, 8 rooms and 2 good stores. This block will pay over 15% net on this investment, as well as being a good speculation. For terms and full particulars apply

F. F. HIGGS, 206 Pemberton Bldg.

69B RETAIL STORES

A CORNER confectionery, fruit and ice cream, good location, fixtures $550, stock at invoice. Box 4674, Colonist.

FOR Sale—Confectionery, delicatessen and grocery, home in attractive, good residential district, with beautiful 9-roomed bungalow and garage attached. Box 4721, Colonist.

FOR Sale—Clear and news stand, candy and soft drinks, one of best locations in city. Box 4687, Colonist.

WANTED—Small confectionery store, suitable for lady. Box 4746, Colonist.

69C HOTELS, APARTMENTS, ROOMING HOUSES

A GOING Concern—10-roomed house, fitted for housekeeping or boarders; large garage. Good living for two. Low rent. Close in. Box 4724, Colonist.

FOR Sale or Rent—Columbus Hotel, beer parlor, barber shop, cobbler, store, four suites, all rented; newly remodeled. Island Highway, Nanaimo. Cheap for quick sale. See this first. Apply on premises.

69X MISCELLANEOUS

AN opportunity to secure a business site at a figure so low that you can't afford to pass it up. Buy it and put up your building. It is a 50-foot lot, at the junction of Fort, Oak Bay Ave. and Pandora, and the price is $1,500 (originally valued at $18,000). These values will come again. Avoid high rents by owning your own business site. R. V. Winch & Co., Ltd., 619 Fort St. Phone 5180.

UNIQUE chance to make good motor-repair business, low rent, situated on highway. Box 4728, Colonist.

BUSINESS PROPERTY

WANTED for Client—Small business property in or near city. Must be revenue producing. Price around $6,000. Will pay half cash.

ALFRED CARMICHAEL & CO., LIMITED
Fort at Broad Phone 5509

Established 1908

"Advertising is to business as steam is to machinery"

WE CAN HELP YOU TO OBTAIN MORE BUSINESS—that is our business. Special rates quoted for writing and displaying your newspaper ads. We place ads. in any part of the world. Circular letters from $5 to $1 first 100, including paper; following hundreds from 25c to 50c. Reliable mailing lists. We can quote you flat rates for complete work, supplying names and addresses, addressing, all stationery, postage, and mailing. Your newspaper advertising can be made more productive if placed in our hands. Phone 1916 for appointment.

NEWTON ADVERTISING AGENCY
Advertisement Writers and Advertising Contractors
Multigraph and Mimeograph Circular Letters and Postcards. Addressing. Mailing.
Rates Quoted for Local, Dominion and Foreign Publications
Suite 24, Winch Bldg. Phone 1916

Double Service in Want Ads

You can telephone your answers as well as your classified advertisements to The Colonist. Readers are often interested in Want Advertisements that do not carry the names or addresses of advertisers, but a Colonist box number. For the accommodation of those readers who find it inconvenient to write an answer, and to serve the advertiser better, we will take replies to Box Numbers over the telephone.

The Colonist Service is available from 8 a.m. to 10 p.m., excepting Sundays. Phone 11.

69 BUSINESS OPPORTUNITIES (Continued)

IF you are contemplating the purchase of a small car, I have a note on a local dealer for $210 which I will sell for $155. This is a clear saving to anyone desirous of buying a well-known small car. Box 4705, Colonist.

70 BOATS AND LAUNCHES

ARE you going to England? I have a 39-ft. sloop for sale or charter, lying at Poole Harbor, Dorset. Box 3862, Colonist.

ARMSTRONG BROS.—Marine ways, expert machinists. 144 Kingston Street. Phone 5954.

EVINRUDE motors. Let us demonstrate the new 1926 Sport Twin for you. Dual ignition. E. B. Marvin & Co., 919 Johnson Street, Victoria.

WE have boats for sale. We want boats for listing. We advertise free. We solicit your inquiries. E. B. Marvin & Co., Ltd., Yacht Brokers, 910 Johnson Street.

71 BUSINESS DIRECTORY (Continued)

AUTO RADIATORS AND FENDERS

AUTO Radiator and Fender Specialists. Workmanship that cannot be excelled. BURGESS BROS. 1501 Government Street. Phone 5567

BUILDERS AND CARPENTERS

ANYTHING in building or repairs. Phone 1796. Roofing a specialty. T. Thirkell.

BATHS

CRYSTAL GARDEN—Sea water bathing; hot sea water and Turkish baths. Phone 5597.

CARPET CLEANING

CARPETERIA CO., 745 Fort Street. Pioneers of Hamilton-Beach system; also repairs, alterations, etc. Phone 3456.

ISLAND Window & Carpet Cleaning Co., 917 Fort St. Phone 4619. W. H. Hughes, proprietor. Hamilton-Beach and shampoo systems. Repairs, alterations, etc. Vacuums for rent.

BRICK AND CEMENT

CHIMNEYS, mantels, boiler work, cement work. Horspool, 266 Davida Ave. Sorge.

DANCING

VICTORIA Studio of Dancing, Stocker Building. Miss Farrington. Phone 5110, after 3 p.m.

ENGRAVING

GENERAL engraver, stencil cutter and seal engraver. Geo. Crowther, Green Block, 1610 Broad Street, opposite Colonist.

DYEING

YOUR VERY BEST RUGS—You're afraid to send Oriental rugs to the cleaners! Why, there's nothing to be afraid of when you send them to the City Dye Works, because they will come back to you like new, absolutely unharmed. Telephone 74.

DRYGOODS—WHOLESALE

WHOLESALE DRYGOODS—Turner, Beeton & Co., Ltd., wholesale drygoods importers and manufacturers. Men's furnishings, tents. "Big Horn" Brand Shirts. Overalls. Mail orders attended to.

EXPRESS AND TEAMING

ATTENTION, please! Use Stocker's big van. House removals a specialty. Phone 3459.

DRAYMAN—Joseph Heaney, office at 1595 Wharf Street. Phone 171.

EMBOSSED STATIONERY

PRIVATE STATIONERY embossed in any design or color. The Colonist, Commercial Printing Department. Phone 197.

ELECTRICAL CONTRACTORS

HERBERT Clark Electric Co. Repairs and extensions. 50 Highland Drive. Phone 6968R.

FIRE INSURANCE

J. R. SAUNDERS, Houses, Furniture and Contents. 5003 Langley Street. Phone 6179.

FURNITURE MOVING

ABOUT furniture moving, packing, shipping or storage, see Jackson & Lamb Transfer Co. Forwarding and distributors. Cut rates on freight to Eastern points. Office phone 1547. 757 Pandora Avenue.

ABLE MOVERS—Use Stocker's big van. Reasonable rates. Phone 5459.

FLOOR SURFACING

CAPITAL Floor Surfacing Co., Floor Specialists. 7650 Douglas. Phone 1661L.

HATS

FELTS, Panamas, cleaned and blocked. Fit bobbed heads, ladies and gentlemen. Victoria Hat Factory, 1617 Broad. Phone 1749.

IRON WORKS

VETERAN Iron Works—Waddington Alley. Springmakers, forgings, ornamental ironwork; oxycetylene welding. Phone 1468.

GLASS

BROKEN windows, leaded glass repaired. H. Burns, 1919 Davie. Phone 5377R.

JEWELRY

NEW goods exchanged for old gold, or old gold bought for cash. Apply W. H. Wilkerson, Jeweler, 1210 Douglas.

LITHOGRAPHING

LITHOGRAPHING — Lithographing, engraving and embossing. Nothing too large and nothing too small. Your stationery is your advance agent. Our work is unequalled west of Toronto. The Colonist Printing & Publishing Co., Ltd.

LAWN MOWERS

LAWN mowers, filing, grinding. W. Kives & Son, 1433 Broad. Phones 5960-7626R.

LAWN MOWERS sharpened, repaired, collected. Work guaranteed. Carver & Son, 657 Fort. Phone 449.

PLASTERING AND CEMENT WORK

J. ALLEN, Plasterer—Estimates given on plain and ornamental plastering, cement work, repairing, etc. Phone 4694. 3495 Beach Drive.

PATENTS

ANDREW J. GREY, registered patent attorney. Personal attention. Phone 961. 919 Pambroke Street, Victoria.

PATENTS, trade marks, designs, copyrights. Featherstonhaugh & Co., the old-established firm of patent attorneys. Offices, 1020 Rogers Bldg., Vancouver, B.C.

PUBLIC STENOGRAPHER

MISS FIKE, 911 Jones Bldg. Work strictly confidential. Phones, 4408 and 7494R.

PRINTING

WHY send your printing orders East, when you can get them done better, quicker and at the same price at The Colonist Printing Department.

TYPEWRITERS

SEE the new "Underwood" portable, with standard keyboard at our office. United Typewriter Co., Ltd., 766 Fort Street.

THE Remington portable typewriter has the same keyboard as the big machine; no shifting for figures. Is "made in Canada." Remington Typewriter Co. of Canada, Ltd., 614 View Street. Telephone 6855.

71 BUSINESS DIRECTORY (Continued)

SHOWCARDS AND POSTERS

ART posters, showcards, lettering, commercial art. J. S. McMillan, 301 Union Bank Bldg., 614 View Street. Phone 1476.

TAILORS

LARGEST importers of English and Scotch suitings. F. M. Linklater, 1130 Broad Street.

WOOD AND COAL

$7.50 CORD, $4 half, delivered; best cordwood, stove lengths. Stephen. Phone 7981R1.

WOOD

BEST dry fir cordwood, $7.50 cord; 12 and 16-in. lengths, 4-ft., $8; dry block wood, $9. Phone 1115.

COOPERAGE dry blocks, $5.50; kindling, $3. Phone 4869, between 5 a.m. and 5 p.m.

WINDOW CLEANING

ISLAND WINDOW & CARPET CLEANING CO., 917 Fort Street. Phone 4619. "The Pioneer Firm"
Hardwood floors waxed and polished by electric machine. W. H. Hughes, Proprietor.

72 PROFESSIONAL DIRECTORY

BARRISTERS

FOOT & MANZER
Barristers, Solicitors, Notaries, Etc.
Members of Manitoba, Alberta and British Columbia Bars. Phone 919
Bank of Nova Scotia Bldg., Victoria, B.C.

CHIROPRACTOR

PAUL C. LONG, D.C., Ph.C., 523 Pemberton Building. Tel. 1146. Res. 41591.

CHIROPODY

PAINLESS chiropody. Why suffer needlessly from corns? Madame Coupe, M.C.'s, 617 Sayward Bldg. Phone 5477.

DENTISTS

DR. LEWIS HALL—Jewell Block, corner Yates and Douglas Streets.

MEDICAL SWEDISH MASSAGE

SWEDISH massage, mechanical therapeutics, radiant heat, electricity. Hours, 10-5 and 7:30-8:30 p.m. Phones 5424, 9610L. G. Bjornsfelt, S.M., 610-17 Pemberton Blk.

MATERNITY HOME

BEACHCROFT Nursing Home, 766 Cook. Mrs. E. Johnson, C.M.B. Phone 5742.

NURSING HOME

VICTORIA Private Hospital, Yates and Fernwood. Surgical, medical, maternity. Phone 6849.

77 LISTINGS CANCELLED

NO Real Estate Agents—Please note that the property Near Chemainus, known as Maingay Island, is off the market until further notice.—J. V. N. Williams.

78 HOUSES FOR SALE

78A AGENTS' OFFERINGS

CLOSING Estate—Handsome home, beautiful grounds, which accommodation free. Select apartments, pay high interest on cost. Long-established, sound investment. Easily handled. P.O. Box 233, Victoria.

E. T. DAY & COMPANY, CARPENTERS
Store and Office Fixtures
Joinery and Builders
Fixtures, Etc., for the Home
SEE US ABOUT YOUR BUILDING REQUIREMENTS
Exterior and Interior Alterations and Repairs Given Our Special Attention
SHOP AND OFFICE: 1002 YATES STREET
Office Phone 4953 Res. Phone 3494

ESQUIMALT—A six-roomed fully modern bungalow, situate in one of the best localities in the above district, will be sacrificed to close an estate. The bungalow has a most attractive exterior, lovely garden and lawn, and several full-bearing fruit trees, in the pink of healthy condition. Price only $3,200. We shall be very pleased to make an appointment to show any intending purchaser over the property.
ROBERT GRUBB & SON
Mahon Building 1113 Government St.

FOR Sale, most suitable land for seed, bulb growing, fox farming, chicken farming, with or without buildings, centrally situated, excellent water supply, in 5 to 30-acre lots at very moderate prices.
C. WALLICH
Real Estate and Insurance Agent
Cowichan Station E. & N. Railway

FOR Sale—Langford Lake frontage, large lot, 75 ft. by about 110 ft., new 4-roomed house, with about $100 worth of furniture. Cash, $1,450, or on terms to be arranged. Cave & Saunders, Langley Street.

GEORGE—In nice sheltered location on the waterfront, new 5-room stucco bungalow, consisting of living-room having hardwood floor and handsome open fireplace, breakfast-room, 3 bedrooms, kitchen with built-in features, pantry, bathroom, separate toilet, basement, furnace. Grounds nicely laid out in garden, with shade trees. Price $4,500, on easy terms.
MACNICOL & KERR
574 Yates Street Phone 2470

HOUSES built on instalment plan. Modern homes for sale on easy terms.
D. H. BALE, Contractor
Fort and Stadacona Phone 5146

JAMES BAY—9-room modern house, 3 bedrooms and bathroom upstairs, 3 fireplaces, pantry, large lot, fuel shed. Price $2,100; $500 cash, balance as rent. This house has been newly painted and decorated, and is a genuine snap.

FAIRFIELD—6-room bungalow, hardwood floors, built-in features, 3 bedrooms, pass pantry, cement basement, furnace, garage, large lot, with lane at rear. Price $4,500. A lovely home, and splendid value.
SAM CALVERT
Phone 3113 755 Yates Street

BRETT & KER, LTD.
635 Fort Street Phone 132
Real Estate, Financial and Insurance Agents

OAK BAY

NEW STUCCO BUNGALOW of 5 rooms, within half block of avenue. Splendid lot with rustic oaks, rockery and lawn. The exterior is of artisan design, while the interior, finished in ivory with polished floors, has a pleasing effect. The living-room, which is liberal in size, has a very pretty fireplace, dining-room has buffet, pass pantry and bright kitchen. Two splendid bedrooms with closets, and one smaller one, three-piece bathroom (concrete basement), furnace and wash trays. This bungalow is enviably situated amongst some of Oak Bay's best homes.
PRICE $5,750.

100 ACRE FARM on main highway, mid way between Shawnigan Lake and Mill Bay. About 80 acres have been cultivated, 65 slashed, burned and seeded, balance bush. Large country home, with hot and cold water laid on. Two good barns, dairy, garage and poultry house. Property fenced and cross-fenced. Several springs of water. Suitable for sheep or dairying.
PRICE $7,000, TERMS.

NEAR SEA AND PARK. OWNER LEFT, MUST SELL. BUNGALOW, 3 LARGE ROOMS, NEWLY PAINTED AND DECORATED. Price only $2,100, on very easy terms.

SEVERAL NEW STUCCO BUNGALOWS, JUST OUT OF BUILDERS' HANDS, FOR SALE AT LOWER PRICE THAN YOU CAN BUILD YOURSELF.
G. C. HOWELL 768 Pemberton Bldg.

MODERN OAK BAY RESIDENCE
TWO LOTS. CLOSE TO GOLF LINKS

NEWPORT AVENUE—Charming nine-room two-story residence, close to car, beach and golf links, containing entrance hall, parlor, dining-room, panelled walls, beamed ceiling, edge grain fir floors; den and breakfast-room, two open fireplaces; five spacious bedrooms, two bathrooms; cement basement, furnace; Chinaman's room, garage. Two splendid lots. Price, with suitable terms, reduced to $7,950.

WE CONSIDER THIS HOME THE BEST VALUE FOR THE MONEY OFFERED FOR SALE IN OAK BAY FOR MANY YEARS.

P. R. BROWN & SONS, LTD.
1112 Broad St. Phone 1879

VERY comfortable 4-room cottage, with modern improvements. Very reasonable at $1,100. L. M. Conyers & Co., 703 Fort St.

1603 JUBILEE Avenue—Comfortable 3-room house, 2 bedrooms, good bathroom, 3 fireplaces. Land 40x119. Price $1,750. Don't think it is no good because the price is small. J. C. Bridgman, House Agent, 564 Broughton St.

78 HOUSES FOR SALE (Continued)

ONE of Fairfield's Best Bungalows—A lovely little home, almost new and very conveniently planned. Contains entrance hall with built-in seats, very attractive living-room with large granite fireplace, bookcases and beamed ceiling; bright, well panelled dining-room; well-fitted kitchen; two large, bright bedrooms, with roomy windowed closets; first quality electric fixtures, full cement basement, hot water heating system, laundry tubs, garage; granite fences. Best locality, near sea and car, and reduced for a cash sale to $4,600. J. B. Livesy, 304 Sayward Blk. Tel. 964.

THE ROYAL TRUST COMPANY
Executors and Trustees
REAL ESTATE DEPARTMENT
Phone 4796
Belmont House Victoria, B.C.

VICTORIA WEST
SPECIAL

SIX-ROOMED HOUSE ON LANGFORD STREET. This house is in fair condition and has full basement.
PRICE
$1500

SPECIAL SNAP—Just off Richmond Ave. A modern 4-roomed bungalow; reception-room, kitchen and 2 bedrooms, 3-piece bathroom, panelled hall, open fireplace; full size basement. Price (cash $500, balance like rent), only $1,800.

BRENTWOOD Bay Waterfrontage—Four-roomed furnished cottage, reception-room, kitchen and 2 bedrooms, large open brick fireplace. Garage, boathouse and boat, large lot. Price, cash $750, balance on easy terms), $5,800.
H. G. DALBY & CO.
534 View, Opposite Spencer's

SPLENDID 4-roomed house on Cambridge Street, Fairfield, close to sea. Full cement basement, furnace and wash tubs; bath and toilet separate, entrance hall on ground floor. This house is the best buy in Fairfield.
$3500 ON TERMS
WISE & CO., LTD.
109 Pemberton Bldg. Phone 2641

THE following properties are close to car and school. Improvement taxes are paid in full, and will be sold on very easy terms:
1464 Fell Street—Six-room bungalow, modern in every respect; cost $6,805; price $1,300, $400 cash, balance like rent.
1753 Duchess Street—Six-room house, garage for four cars; two lots; $5,905, $550 cash, balance to suit. Apply Owner, T. H. Slater, 511 Union Building.

CLOSING AN ESTATE: TWO SNAPS

TELL us what you can pay for whichever of these suits you. Any offers for cash or terms considered:
2508 Work St.—Good house on large lot. Less than $1,000 gets it.
2617 Blanshard St.—Splendid eight-room house, close Central Park and mill district. Make good rooming house.
GOODLAKE & WEBB
1003 Broad St. Phone 3209

EXTRA SPECIAL COUNTRY HOME

THREE-ROOM COTTAGE, with electric light and city water. Large garden lot, with chicken house and workshop. Four miles out; ten-cent fare to city.
PRICE $500 CASH.
J. GREENWOOD
1239 Government Street

FAIRFIELD BARGAIN—NINE-ROOMED HOUSE

THIS is a real bargain in a family home. There are five bedrooms, three up and two down. Living-room, dining-room and kitchen; also entrance hall. Two open fireplaces, full sized basement. Large furnace. This house is no old out-of-date place, but is modern and in first-class condition inside and out, and is situated on a large lot, 57 x 174; close to car and school. Good garage on property.

FIFTY-SIX-ACRE MIXED FARM

WE OFFER the property known as the Louis Herber Ranch at Thomas Crossing, near Sidney, Vancouver Island, for immediate sale at an attractive price. This embodies fifty-six acres of excellent soil, all cleared with the exception of some glassed in 3-sash lean-to back porch; 509 feet of water frontage. Location on paved road. Buildings consist of a seven-roomed modern home, with hot and cold water laid on, and outbuildings. Land in clover, oats pasture, and an orchard of seventy bearing fruit trees. Sale is imperative. Full particulars and price at this office. Exclusive agents.
GILLESPIE, HART & TODD, LTD.

$2800 TERMS—Modern 5-room home at one-third of today's building costs. Between Burnside and Gorge, on 1¼-mile circle. Cement basement and walks, furnace. Large lot, in garden and flowers. Close to car.

$1500—9-ROOM bungalow; every possible attraction; features and convenience; excellent basement, with fruit room, furnace, wash tubs, etc.; double lot, 5 minutes from Hillside car terminus. High situation.
PATTERSON REALTY 555 Yates St.

LINDEN AVENUE HOME FOR SALE

$4200—WE can offer a snap in a fully modern 7-roomed residence on Linden Avenue, near waterfront, close to car line and convenient to Beacon Hill Park. This attractive home is up to date in every respect and all in good condition. The house is specially wired for electrical appliances and has gas water heater. The rooms are panelled and beamed and have numerous built-in features, cement basement, furnace, well lighted, air, drainage with cement floor. Upstairs there are three nice bedrooms, dressing-rooms and balcony, from which there is a really lovely view obtainable. We have no hesitancy in recommending this as an exceptionally good buy at $4,200, on easy terms.
SWINERTON & MUSGRAVE, LTD.
640 Fort Street
Members Victoria Real Estate Board

TODAY'S OPPORTUNITY

$1200—COMFORTABLE 5-room house. Rose Bay district, with view of the sea. TERMS.

$4000—OAK BAY—Beautiful six room modern bungalow, furnace, built-in features. Two lots, on boulevarded street. To see is to buy.
ALDER & SONS, LTD.
918 Broughton Street (Pemberton Bldg.)
Phone 6818

STORE AND APARTMENT
$2200
Corner lot and building, with store and room at the back. Separate plumbing, etc. Upstairs apartment containing 3 rooms and bath.

7-ROOM BUNGALOW AND SPLENDID GARDEN
$4200
This productive property consists of good modern bungalow of 7 rooms (4 bedrooms), good 3-piece bathroom, double living and dining-room, open fireplace, built-in features, HOT WATER HEATING, full cement basement; double fill in fruit trees and small fruits of every description, abundance of vegetables and flowers. Overhead sprinkling system. Every foot improved and in first-class shape. Something that will appeal to a good gardener.

FAIRFIELD SEAFRONT HOME
$5250
Practically new stucco bungalow, arranged on complete bungalow downstairs, and 3 good bedrooms up (closed stairway). Well-arranged plan. Large living-room with fireplace, polished and bordered floors in main rooms, glassed-in sun porch; full cement basement, furnace, wash tubs; Dutch kitchen with breakfast nook. Garage. 99-foot lot. Nice outlook. Terms arranged.
BEISTERMAN, FORMAN & CO.
592 View Street Phone 59

GENUINE SPECIAL OFFERING

$2950—THIS exceptionally fine home of six rooms, with all the built-in features, panelling, fireplace, etc.; interior woodwork and finish extra good; Dutch kitchen, three nice bedrooms, linen closet, cement basement. Garage with cement driveway. Real bargains are now being picked up quickly, and this is a good one. 10% discount for cash, or for a cash payment of $1,000. Mutual Realty (Chisholm), 615 Sayward Bldg.

78 HOUSES FOR SALE (Continued)

PEMBERTON & SON
Established 1887

HILLSIDE DISTRICT

$2800—WE have an exceptionally well built five-room semi-bungalow that must be sold at once. Concrete basement, pipeless furnace; excellent woodwork and built-in features throughout. Garage and good garden. This is a real sacrifice, which we should like to show you.

OAK BAY
WE SPECIALIZE IN OAK BAY

GLORIOUS UPLANDS

PRICES in this subdivision are lower per square foot than in other parts of Oak Bay. Besides the Uplands Limited listing, we have complete listings from private owners.

PEMBERTON & SON
525 Fort Street Phone 355
Members Victoria Real Estate Board

GENUINE INVESTMENTS

$1800—NEW four-room bungalow, all modern; two lots, chicken houses. Taxes only $30.

$1400—SIX ROOM semi-bungalow, garage; close in. Light taxes.

$2400—FOUR-ROOM bungalow, modern. Two acres.
E. E. HEATH
425 Yates Street Phone 371

WOMEN WANT CONVENIENT HOMES
See These
FAIRFIELD STUCCO BUNGALOWS

$3600—PRACTICAL PLAN. Five rooms. Ready to step into, and one that will please you.

$3800—SIMILAR PLAN, also five rooms, but has extra cement work, such as porch and steps.

Both houses are within ten minutes' walk of the Pantoffice and are also close to a street car service.

$

78 HOUSES FOR SALE (Continued)

78D SAANICH

SPLENDID HOUSE BARGAIN IN SAANICH

CONSISTING of sitting-room, dining-room and kitchen; large bright rooms, high ceilings and plastered throughout, four bedrooms upstairs, 3-piece bathroom, pantry and semi-basement. Two good cleared lots, all kinds of bearing fruit trees, small fruits, etc., chicken house and workshop. A high location, splendid view, and 2 minutes from school and street car. Taxes only $15.

$1150

Down, and $1,500 on mortgage (3 years). Owner going to England.

PEMBERTON & SON
Phone 382

78X MISCELLANEOUS

4-ROOMED Shawnigan cottage, furnished, with large veranda, splendid beach, fine location, with air-chambered canoe and boat. Howes' Drug Store.

79 WANTED TO BUY—HOUSES

We Have Purchasers for
FOUR AND FIVE-ROOM HOUSES

PLEASE telephone or bring in your listings if you have property to sell.

A. A. MEHAREY
405-9 Sayward Bldg., 1207 Douglas Street
Telephone 2208

SMALL bungalow or cottage, James Bay preferred. Particulars and price first letter, please. Box 4781, Colonist.

WANTED — Fully modern, well-located home, three bedrooms, hot water heat preferred. Send particulars to P.O. Box 412, City.

WANTED to Buy—Four or five-room modern bungalow with good garden lot, light taxes, will pay cash up to $1,600. Give full particulars first letter to P.O. Box 83, Victoria, B.C.

WANTED—Three or four-roomed cottage on lot, or an acre or so, really close in; MUST BE SAANICH, Gorge district preferred. Kindly write or phone Saanich Department, Pemberton & Son, Phone 244, 625 Fort Street.

80 PROPERTY FOR SALE

80A BUSINESS PROPERTIES

SPLENDID Garage Site where four streets meet at Oak Bay Junction. An opportunity awaiting you. Only $1,500. Phone 522.

80B CITY PROPERTY

OAK BAY LOTS

St. Patrick St., corner,	110.4x172.2	$1,350
" " "	2 lots, 40x284 each, the two for	1,000
" " "	52.8x111.1	750
" " "	2 lots, 55x130.3, each	850
Transit Road,	2 lots, 50x172.2, each	800
Hyng St., corner,	47.4x120	750
Newport Ave.,	50x145	950
" "	100x180	1,400

R. P. CLARK & CO., LTD.
View and Broad Streets

FOR Sale—90-ft. waterfront lot, Lime Bay, cheap. 717 Chladonia Avenue.

$650—BEACH DRIVE LOTS, 50x120 each. We have two only left. The adjoining ones are held at $1,750 each. You had better snap these up at once as an investment. We cannot promise them at this price after today. R. G. Christy & Co., Ltd., Times Bldg., Victoria, B.C.

80C OAK BAY

OAK BAY LOTS

MONTEREY Ave., within half block of car, price $450 each. Monterey Ave., close by school, two nice treed lots, a snap at $750 each. Monterey Ave., close to Shoal Bay, two fine cleared lots, price $750 each. Linkleas Ave., close to golf links and sea, 128x187, only $1,540. Beaver St., 50x135, price $300. Hamilota St., 50x125, price $275.

CROSS & CO.
Belmont House Opposite P.O.

80E ESQUIMALT

ESQUIMALT LAGOON

CHOICE waterfront, 5 acres, unequalled view of the sea and Olympics; 4 acres planted in full-bearing fruit trees and irrigated; never-failing stream runs through the property; short distance of the city and near the golf links. An ideal situation for a home. Only $2,850, terms.

THE CITY BROKERAGE
A. T. Abbey, Mgr.
Phone 815 638 View St.

82 ACREAGE FOR SALE

NORTH SAANICH WATERFRONT

6 ACRES, all in cultivation and fenced, bearing fruits, small fruits and beautifully well-kept garden, good soil. Seven-roomed modern house, 3-piece bath, hot and cold water, electric range, and all possible conveniences, concrete basement with furnace, laundry tubs, etc. City water and light installed. Household furniture and a GOING CONCERN at

$8500

5 ACRES, close to Brentwood on main paved road. Bearing orchard, ½ acre of logans; chicken houses for 300, brooder house and garage. An excellent, little well built house of five rooms and pantry, and concrete basement; open fireplace in sitting room. NEVER FAILING CREEK. Taxes only $12. Electric light installed. School and store one mile.

A GOOD BARGAIN AT

$4000

HALF CASH

SEAFRONTAGE, CORDOVA BAY—Excellent 3-roomed cottage, verandas, shade trees. Unfading water.

$2000

Very Easy Terms.

PEMBERTON & SON
Phone 388

NORTH SAANICH

A VERY DESIRABLE RESIDENTIAL SITE, with beautiful waterfrontage, in the Deep Cove district. View by appointment.

SPARLING
AT DEEP COVE TEL. SIDNEY 103Y

BRENTWOOD BAY

FOR Sale, about 12 acres, within 20 minutes' walk of Brentwood College and the Saanich Arm. A good buy at $200 per acre.

Box 1920, Colonist.

FOR Sale or Exchange—22 acres and four-roomed bungalow. Partly cleared. 11 miles Victoria. Owner, 251 Wolseley Ave.

FOR Sale—Waterfront property, 3 acres, small house, garage. Apply J. W. Mowat, Gordon Head.

ATTRACTIVE LITTLE COUNTRY HOME

NEAR the Saanich Arm, 12 miles out. Cosy modern 4-roomed bungalow with 1¾ acres rich land, fruit trees, small fruits and garden. Never failing supply of spring water. A few minutes to stage and beach. Price $3,000.

Commercial & Financial Corporation, Ltd.
726 Fort Street Phone 319

A SEASIDE HOME

ON the Island Highway, 10 acres of good land, 2½ cleared, 3 acres fenced, 1½ in hay, 25 assorted fruit trees, 3 years old, small fruits and garden. 4 roomed modern bungalow, bath, etc., hot and cold water, fireplace and fixtures. Good well, woodshed, garage and telephone. Boat anchorage in creek.

PRICE ONLY $3200 ON TERMS

A. S. BARTON
110 Pemberton Bldg. Phone 2991

DEEP COVE SPECIALS

SEAFRONT SUMMER COTTAGE, GOOD BEACH, WELL SHADED AND SHELTERED. FOR QUICK SALE, $1,900, on terms.

5 ACRES GARDEN SOIL, ALL KINDS FRUIT TREES AND SMALL FRUITS, LAWNS AND FLOWERS. 5 MINUTES FROM THE SEA AND GOLF LINKS. NICELY SHADED. Modern bungalow, exceptionally well built; fireplace. Bathroom. Abundance of water, and most delightful all-the-year-round home. $6,250.

G. C. HOWELL 194 Pemberton Bldg.

10 ACRES and 5-room house, Keating district; 4 acres cultivated, many fruit trees. Sea us for full particulars. Victoria Realty Co., 615 View Street. Phone 2625.

85 FARMS FOR SALE

$850—7 ACRES of good land, 3 cleared. New 3-roomed cottage; also 2-roomed shack. Close to transportation and inside the 10-mile circle. F. F. Higgs, 299 Pemberton Bldg.

85 FARMS FOR SALE (Continued)

UNPARALLELED OPPORTUNITY
AVERAGE $50 PER ACRE
SECURES 1,199 ACRES FARM ESTATE
Buildings alone valued at $59,999

The most up-to-date Island farm. 400 acres in crop. Nearly ten million feet of fir and cedar. Cost the retiring owner over a quarter million dollars.

INSPECTION CONFIRMS STATEMENTS

Astonishment and interest created by inspection. We wish you to see this property and not to be one who regrets he did not take the opportunity when offered.

R. G. CHRISTY & CO., LTD.
Agents
Times Building Victoria, B.C.

26-ACRE FARM
IN NORTH
SAANICH A
BARGAIN

Greater part of this property is in full-bearing orchard.
Balance cleared, with the exception of small portion which is nicely treed.
Excellent supply of water all the year round.
Large barn and outbuildings.
4-room dwelling, which has been recently painted and decorated throughout.
On main highway with first-class transportation.
Nicely situated, with view of sea.
All fenced and cross-fenced.
Price, on terms, only

$10,000

B.C. LAND & INVESTMENT AGENCY, LTD.
922 Government St. Phone 124

NEW
STUCCO BUNGALOW

Five rooms, just finished, not yet occupied; absolutely modern and complete, convenient and select location. $3,800.

EMPIRE REALTY CO., LTD.
641 Fort Street Phone 2251

TENDERS FOR PROPERTY

To close an estate, we are open to receive tenders for Lots 4, 10, 12, 14 and 15, Block "D," Map 139, Princess Avenue. There are seven houses on this property. Tenders close first of July, 1926. The highest or any tender not necessarily accepted.

Terms may be arranged.

THE ROYAL TRUST COMPANY,
Balmoral House.

TENDERS FOR KALSOMINING

Will be received by the undersigned up to 5 p.m., Tuesday, July 6. Particulars may be obtained from the janitor at Lampson Street School, between the hours of 9 and 4.

The lowest or any tender not necessarily accepted.

W. E. WILSON,
Secretary to the Board of School Trustees.

EGG PRICES SHOW TWO-CENT ADVANCE

Owing to General Falling Off of Receipts, Figures Indicate Conditions of Offering

Egg prices have again advanced in both Victoria and Vancouver, all grades going up 2 cents on the Mainland and also on the Island. Receipts are falling off slightly. There is a big demand for live fowl, particularly heavy, and very little offering.

The value of Record of Performance has again shown itself in an order received from the Community Hatchery, Saybrook, Illinois, for ten-weeks-old stock from R. O. P. guaranteed pens. The order consists of 60 Barred Rock cockerels, 45 White Rock cockerels, 45 Rhode Island Red cockerels, 25 White Wyandotte cockerels, 11 White Leghorn cockerels, 6 pedigreed Leghorn pullets. Shipment of three breeding pens of R. O. P. Barred Plymouth Rocks will leave this week for Sheffield, England.

Price to Producers

	Extras	1sts	2nds
Vancouver	28-30	27-8	25-6
Victoria	30	28	26
Edmonton	25	23	17
Calgary	28	26-8	16-8
Regina	26-4	23-4	18-9
Winnipeg	27-4	25-4	18-21
Toronto	32-3	30	24-5
Montreal	32-4	28-30	23-5
St. John	32	29	24
Halifax	34	32	25
Charlottetown	29	27	22

Price to Retailers

	Extras	1sts	2nds
Vancouver	34-5	32	30
Victoria	35	33	31
Edmonton	36	32	26
Calgary	36	32	26
Regina	36-8	27 30	23-5
Winnipeg	35-7	32	25
Toronto	37	34	30
Montreal	38	34	29
St. John	36	33	30
Halifax	40	36	27
Charlottetown	34½	31	27

Condition of Market

Vancouver—Receipts, decrease, tone firm.
Victoria—Receipts, decrease, tone firm.
Edmonton—Receipts, 1,750 cases, week June 24, tone firm.
Calgary—Receipts light, tone firm.
Regina—Receipts light, tone firm.
Winnipeg—Receipts light, tone firm.
Toronto—Receipts lower, tone easier.
Montreal—Receipts weak, 14,894 cases; tone easy.
St. John—Receipts steady, tone light.
Halifax—Receipts steady, tone very firm.
Chicago spot, delivered Montreal, 27½.
Chicago futures: June, 28⅝; Dec., 24⅞.
(Freight, Chicago to Toronto, 1.4 cents; duty 5 cents. Our quotations give prices at Chicago.)
Prairies unchanged. Reported current receipts grading better.
Consumption falling. Montreal.
Sale Ontario seconds, Toronto: 28, delivered, cases returned.
Westerns at Montreal cost 21½, 29½, 28, f.o.b. Winnipeg.

Week's Clearings

WINNIPEG, June 30.—The following are the bank clearings for the principal cities of the Dominion of Canada for the week ending today, as compared with the corresponding period a year ago:

	1926	1925
Halifax	$ 2,347,181	$ 2,586,055
St. John	.....	2,048,942
Moncton	.....	656,981
Sherbrooke	787,277	698,862
Quebec	4,195,955	5,745,664
Montreal	99,610,418	98,928,647
Ottawa	4,610,937	4,987,745
Kingston	482,224	488,655
Peterboro	468,951	555,415
Toronto	74,114,168	77,500,464
Hamilton	4,197,660	4,733,392
Brantford	830,716	972,838
London	3,138,925	2,597,907
Kitchener	700,945	1,005,921
Windsor	4,092,141	.....
Ft. William	.....	491,914
Winnipeg	37,775,171	39,826,576
Brandon	484,068	569,914
Regina	3,466,010	3,909,866
Moose Jaw	1,020,021	1,014,762
Saskatoon	1,407,781	1,268,924
Lethbridge	374,072	595,867
Calgary	5,687,079	5,544,118
Edmonton	3,464,994	2,791,291
Medicine Hat	314,996	258,469
New Westminster	692,268	693,936
Vancouver	12,444,141	15,795,747
Victoria	1,455,552	1,907,491

SILVER MARKETS

NEW YORK, June 30.—Bar silver 65 1-2. Mexican dollars 50 1-4.

At London

LONDON, June 30.—Bar silver 30 3-16d per ounce.

"There was a time when dressmakers were just dressmakers," says a fashion writer. It's when the bill arrives that they seem unjust.

MARINE and TRANSPORTATION

U.S. SHIPPING TONNAGE SHOWS STEADY GAINS

Total of 20,735,000 Tons of Cargo Exceeds Figures of First Quarter of Last Year

Tonnage volume of ocean-borne foreign commerce of the United States in the first quarter of 1926 exceeded 20,735,000 long tons of cargo, the heaviest movement in any first quarter during the five years, 1922 to 1926, says a statement by the research bureau of the shipping board. This total was 674,000 tons, (3.6 per cent greater than that of the last preceding quarterly period) and 335,000 tons, (1.6 per cent) above the tonnage total of the first quarter in 1925. Records of the bureau indicate a steady gain in first quarter tonnages from the 1922 total of 18,705,000 tons to the figure of 20,735,000 tons, an advance of 10 per cent.

Ocean-borne import cargo tonnage of 10,514,000 tons in the first quarter of 1926 was 484,000 tons, (4 per cent), greater than the import tonnage in the first quarter of 1925. The import total has been exceeded in only one first quarter during the five years, 1922 to 1925. Heavy sugar imports in the first quarter for 1923 carried the total of that period above the 1926 total.

The 1926 export total of 10,221,000 tons was 68,000 tons (6 per cent), less than the ocean-borne export tonnage in the first quarter of 1925.

The follwoing table contains comparison of ocean-borne foreign trade in the first quarters of 1922 to 1926:

Imports, tons:	1922,	9,514,324;	1923,	10,746,829;	1924, 9,524,818; 1925, 10,110,275; 1926, 10,514,120.
Exports, tons:	1922,	9,191,058;	1923,	9,894,786;	1924, 10,527,996; 1925, 10,290,148; 1926, 10,221,609.

Total trade, tons: 1922, 18,705,382; 1923, 19,241,615; 1924, 20,052,814; 1925, 20,400,423; 1926, 29,735,729.

MANY NEW VESSELS REGISTERED HERE

Fleet of Twenty-One Small Craft Is Added to Customs House List—Most Built in City

A total of twenty-one new ships registered at the Port of Victoria during the first six months of this year, according to figures issued at the Victoria Customs House yesterday. The majority of the craft are those that have been built at local shipyards.

The names of the new vessels with their description and gross tonnage are as follows: B.C.P. No. 1, police boat, 11 tons; Hobby, pleasure yacht, 10 tons; Ceepeecee No. 1, scow, 37 tons; Doris Grace, pleasure yacht, 18 tons; Ceepeecee No. 2, scow, 37 tons; Ceepeecee No. 3, scow, 37 tons; B.B.C. No. 1, scow, 134 tons; Cynthia, pleasure yacht, 7 tons; Fairwind 1, freighter, 23 tons; Shelter No. 1, scow, 25 tons; Ceepeecee No. 4, scow, 41 tons; Ribac, seine fishing boat, 80 tons; T.H.L. fishing, 18 tons; Ceepeecee No. 5, scow, 38 tons; Ceepeecee No. 6, scow, 38 tons; Lewac, seine fishing boat, 80 tons; Amlac, seine fishing, 80 tons; Strath, Diesel tug, 116 tons; N.P. 3, scow, 43 tons; N.P. 4, scow, 43 tons, and Canadac, seine fishing boat, 24 tons.

The largest vessel, outside of a scow, added during the last six months, is the new Diesel tug Strath, with a gross tonnage of 116 tons.

Weather Report

Pachena: Overcast; southeast light; 30.02; 55; light swell.

Carmanah: Overcast; south light; 29.95; sea smooth.

Cape Beale: Overcast; east light; 29.98; light swell.

Estevan: Part cloudy; northwest light; 30.02; 50; sea smooth.

Alert Bay: Overcast; calm; 30.13; 60; sea smooth.

Prince Rupert: Clear; calm; 30.06; 62; sea smooth.

Cape Lazo: Clear; calm; 29.96; 76; sea smooth.

Largest Fresh Water Freighter Launched

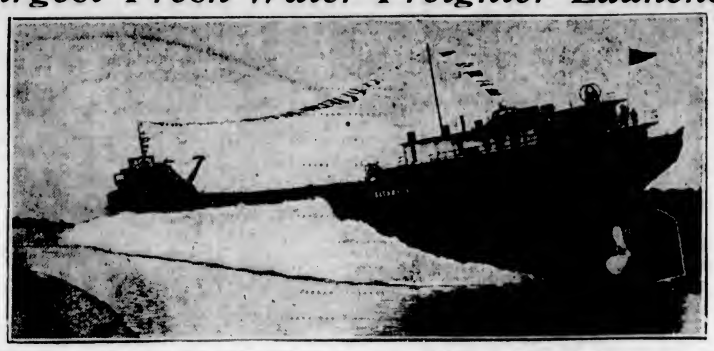

LAUNCHING of the largest fresh water freighter in the world, the Glenmhor, last week at Midland by the Midland Shipbuilding Company for the Great Lakes Transportation Company. She is 633 feet in length over all, seventy in breadth, and twenty-nine deep, with a carrying capacity of 14,500 tons. The honor of christening was divided between Mrs. James Playfair and Mrs. D. L. White, the wives respectively of the builder and owner of the new boat, each lady taking part and breaking a bottle on the vessel's bows.

YACHT JUBILEE HAS NOT BEEN SIGHTED

Naval Seaplanes Patrol Ocean in Search of Missing Yacht, Smallest to Enter Race

HONOLULU, June 30.—The forty-foot yacht Jubilee, smallest of the racers which recently finished a race here from San Pedro, Cal., has not been sighted. Naval seaplanes dispatched today to search for her reported that she was not in sight forty miles to seaward.

The Jubilee's handicap of 117 hours and 44 minutes expired yesterday at 10:02 a.m. All other yachts completed the voyage of 2,228 miles, the first boat, the Invader, arriving at 12:19 p.m. on June 24.

While yachtsmen professed little anxiety today for the safety of the Jubilee and her crew, they said that food and water might be getting low. The Jubilee sailed on June 12 under the colors of the California Yacht Club of Willmington, Cal. Mr. James Dickson, her owner, acted as skipper, and with him was Mrs. Dickson, enrolled as assistant navigating officer.

The crews of the Invader, Poinsettia, Mariner and Teva overhauled their boats today in preparation for a return race to San Francisco, instead of San Pedro, as first intended. They will set sail at 10 a.m. on Sunday.

HAYSPORT NO. 2 WRECK REVIVED

Pacific Coast Freighters, Ltd., Seeks Interest in $12,000 Policy on Missing Vessel

VANCOUVER, June 30.—Inadmissibility in evidence of a written message found in a sealed bottle near the north end of Vancouver Island several months after the disappearance, early in 1925, of the auxiliary schooner Haysport No. 2, is a point which was being debated in Supreme Court today before Mr. Justice W. A. Macdonald.

The Pacific Coast Freighters, Limited, seeks to recover $2,500 for its interest in a $12,000 policy on the missing vessel with the defendant, Westchester Fire Insurance Company, of New York.

Carrying a cargo for Skagway, the Haysport No. 2 sailed from Vancouver in January. She was insured from January 22, 1925, to February 22, and the owner had the right to renew the policy.

During a blinding snowstorm the schooner, it is believed, foundered in Millbank Sound. The casualty occurred between January 25 and 31, according to plaintiff.

On Graham Island was found a ketchup bottle, sealed with a cork, and containing a written message, "We are wrecked in Millbank Sound," signed by Captain Partington, the skipper.

Neither the Haysport No. 2 nor the four members of her crew have been heard from since she was sighted by a passing coastwise steamer toward the end of January, a year ago. The death of the engineer has been presumed in Supreme Court for purposes of administering his estate.

Liability is disputed on the ground that the time of foundering has not been established to bring the casualty within the policy and, also, that the schooner was overloaded and unseaworthy when she left Vancouver.

The case is proceeding.

MS. DRECHTDYK IS DUE HERE ON JULY 5

Holland-American Liner Bringing 2,000 Tons of U.K. Cargo—General Agent Coming Here

One of the largest cargoes ever brought from the United Kingdom and the continent is being conveyed to this coast by the Holland-American liner Drechtdyk, Captain A. B. Jochems commanding. The vessel is expected to arrive here about July 5. She has 150 tons of general freight for discharge at this port. The Drechtdyk is operated in conjunction with the Royal Mail Steam Packet Company.

Freight consignments exceed 2,000 tons. This extra heavy shipment is due to the Eemdyk being unable to collect cargo at London on her last voyage owing to the general strike.

Large quantities of tea, dates, coffee, gin, light wines, burgundy, preserves, provisions, electrical machinery, red lead, shelled almonds, electrical cables, castor oil, glue and seasonable merchandise are included on the ship's manifest. On the return voyage the vessel will load bulk and sacked grain, canned salmon and lumber. There are also a number of first-class passengers on board this ship.

Mr. McGowan, general agent in the Pacific Northwest for the Royal Mail Steam Packet Company, with headquarters at Seattle, will arrive here today on a short vacation.

METAL MARKETS

LONDON, June 30.—Standard copper, spot £57, futures £57 17s. 6d; electrolytic, spot £64 15s., futures £65; tin, spot £272 2s. 6d, futures £271 12s. 6d; lead, spot £30 7s. 6d, futures £30 7s. 6d; zinc, spot £33 12s. 6d, futures £33 12s. 6d.

At New York

NEW YORK, June 30.—Copper dull; spot, electrolytic and futures 13 7-8 asked; tin steady, spot and nearby 61.62, futures 61.00; iron steady, unchanged; lead steady, 8.50; zinc steady, East St. Louis, spot and futures 7.20; antimony, spot 13.50.

Shipping Information

SUNRISE AND SUNSET
JULY

Time of sunrise and sunset (Pacific Standard time) at Victoria, B.C., for the month of July, 1926.

	Sunrise	Sunset		Sunrise	Sunset
1	4.14	8.17	17	4.30	8.08
2	4.17	8.17	18	4.31	8.07
3	4.17	8.17	19	4.32	8.06
4	4.18	8.16	20	4.34	8.05
5	4.18	8.16	21	4.35	8.04
6	4.19	8.15	22	4.35	8.02
7	4.19	8.15	23	4.37	8.01
8	4.20	8.14	24	4.38	8.00
9	4.21	8.14	25	4.39	7.58
10	4.22	8.13	26	4.40	7.57
11	4.23	8.12	27	4.42	7.55
12	4.24	8.12	28	4.43	7.55
13	4.26	8.12	29	4.44	7.53
14	4.27	8.11	30	4.45	7.52
15	4.28	8.10	31	4.46	7.51
16	4.29	8.09			

TIDES AT VICTORIA
JULY

Date	Time	Ht	Time	Ht	Time	Ht	Time	Ht	Time	Ht
	H. M.	Ft.	H. M.	Ft.	H. M.	Ft.	H. M.	Ft.	H. M.	Ft.
1	1.58	4.7	5.03	7.0	13.22	3.5	21.13	8.3		
2	2.15	5.8	7.18	4.2	14.11	2.6	21.38	8.4		
3	2.40	6.9	9.41	1.7	14.56	4.7	22.04	8.4		
4	3.29	3.9	12.16	5.8	15.51	5.8	22.31	8.3		
5	4.20	8.1	.....		.....		23.59	9.0		
6	5.08	2.8	.....		.....		23.24	9.1		
7	7.29	1.7	.....		.....		23.52	9.2		
8	8.15	1.2	18.28	8.2	19.28	8.1	.....			
9	9.19	0.9	1.12	1.0	19.52	8.2	20.31	8.2		
10	9.47	0.1	9.26	1.0	19.29	8.2	21.22	8.1		
11	1.14	8.5	10.01	1.3	19.56	8.2	22.11	7.9		
12	1.39	8.5	10.45	1.7	20.37	8.1	23.11	7.7		
13	2.02	8.0	11.19	3.0	20.46	8.0	.....			
14	0.22	7.4	2.21	7.5	11.56	2.5	20.1	8.0		
15	.....		.....		12.32	3.2	20.42	8.0		
16	.....		.....		18.05	3.8	20.57	8.0		
17	.....		.....		12.21	4.5	21.16	8.1		
18	4.38	4.9	9.45	5.5	13.14	5.1	21.4	8.2		
19	5.14	4.2	.....		.....		22.02	8.5		
20	5.52	3.5	.....		.....		22.38	8.8		
21	6.32	2.4	.....		.....		22.55	9.0		
22	7.14	1.6	.....		.....		23.27	9.4		
23	7.54	0.9	.....		.....		.....			
24	0.04	9.6	8.34	0.4	18.18	7.7	19.45	7.6		
25	0.49	9.5	9.15	0.2	18.23	7.7	20.52	7.4		
26	1.41	9.3	9.57	0.4	18.29	7.7	22.08	7.1		
27	3.18	8.9	10.41	0.8	18.44	7.8	23.12	6.8		
28	2.28	8.2	11.27	1.7	19.37	8.0	.....			
29	0.20	5.8	4.45	7.4	12.15	2.6	19.37	4.2		
30	1.28	5.5	6.18	5.7	12.51	3.2	20.39	8.2		
31	3.22	4.7	8.12	6.1	12.45	4.8	20.42	8.5		

The time used is Pacific Standard for the 120th Meridian west. It is counted from 0 to 24 hours, from midnight to midnight. The figures for height serve to distinguish high water from low water. Where blanks occur in the table, the tide rises or falls continuously during two successive tidal periods without turning.

The height is in feet and tenths of a foot, measured from the average level of lower low water.

Example—To find the depth of water on the sill of the drydock at any time, add 14.8 feet to the height of high water as above given.

A new coloring ingredient for concrete is claimed to increase its hardness and make it more resistant to moisture.

Ocean and Coastwise Movements

VESSEL MOVEMENTS

SEATTLE, June 30. — Arrived: Orieol, Portland; Admiral Watson, La Touch, Southeastern Alaska; Tiger, San Francisco; Lurline, Commercial Pathfinder, Tacoma. Sailed: Kansan, Denali, Northland, Tacoma; Alameda, Lakina, Ms. Challamba, Southeastern Alaska; Northland, Bellingham.

JUNEAU, June 30.—Sailed: Alaska, northbound.

PORTLAND, June 30.—Arrived: Benvannoch, Yokohama; Olympic, Nome City, Johanna Poulsen, San Francisco. Sailed: Admiral Farragut, San Diego; Vulcan City, United Kingdom.

TACOMA, June 30. — Arrived: Northland, Denali, Seattle; Doyletown, Tismaren, Everett; Contra Costa, Richmond; Kansan, Boston; Lake Frances, Bellingham. Sailed: W. H. Baxter, Northland, San Francisco; Lurline, Honolulu; Contra Costa, Richmond; Denali, Doylestown, Iro Maru, Seattle.

SAN FRANCISCO, June 30.—Arrived: Dakota, Kewanee, Astoria; Silverado, Portland; F. A. Warner, Coos Bay; Caspar, Caspar; Richfield, Yale, Admiral Peary, San Pedro; President Lincoln, Manila; Stuart Dollar, Seattle; Mauna Ala, Hilo; Cleon, Westport; President Van Buren, Marseilles. Sailed: Pasadena, Albion; H. F. Harper, Columbia; Oregonian, Andrea F. Luckenbach, Portland; Emma Alexander, Yale, San Pedro; Nacanicum, Coos Bay; Akigasan Maru, Yokohama; Daisy Freeman, Monterey; South Coast, Crescent City; Shasta, Seattle; Brooklyn, Eureka.

Arrived

NEW YORK, June 30.—Wleanon Christenson, San Pedro.

HONG KONG, June 29.—Empress of Canada, Vancouver.

YOKOHAMA, June 27.—President Taft, San Francisco; Erie Maru, Grays Harbor.

MELBOURNE, June 28.—Henshaw, San Francisco.

BALTIMORE, June 30.—Sunbeam, Portland.

HAKODATE, June 25. — West Nomentum, Portland.

Sailed

PHILADELPHIA, June 30.—Orient, San Francisco.

SINGAPORE, June 29.—West Prospect, San Francisco.

PANAMA CANAL, June 29.—W. L. Steed, San Pedro for Providence; Eureka, New York; J. L. Luckenbach, New York; Carolinian, Boston; Robin Hood, San Pedro.

WIRELESS REPORT
(Estevan, 8 p.m., June 30)

Breakseallight, Muroran for Portland, 290 miles from Estevan.

Java Arrow, Wilmington for Seattle, 170 miles from Cape Flattery.

Eldridge, San Francisco for Wilmington, 210 miles south of San Francisco.

Montana, Portland for San Pedro, 780 miles north of San Francisco.

Canadian Skirmisher, Swansea for Victoria, 865 miles from Cape Flattery.

Catala, left Alert Bay, 6 p.m., northbound.

Cardena, arrived Alert Bay 6:20 p.m., southbound.

Anyox, Ladysmith for Prince Rupert, 435 miles from Prince Rupert.

SHIPPING CALENDAR

To Arrive

President Madison, from Orient, June 17.
Aorangi, from Australia, June 25.
Iyo Maru, from Orient, June 26.
President Jackson, from Orient, June 28.
Africa Maru, from Orient, June 29.
Empress of Australia, from Orient, June 30.

To Sail

President Grant, for Orient, June 15.
Kaga Maru, for Orient, June 17.
Empress of Russia, for Orient, June 24.
President Madison, for Orient, June 27.
Aorangi, for Australia, June 30.

LUMBER SHIPS ARE AT PORT ALBERNI

Steamer Hallgyn Loading 2,000,000 Feet of Lumber—Little Damage Done When Vessel Grounds

(Special to The Colonist)

PORT ALBERNI, June 30.—After loading 1,000,000 feet of lumber at Port Alberni, the steamship Bradavon sailed for Boston on Tuesday evening. This vessel took out a cargo of more than 5,000,000 feet of lumber.

The Ss. Hallgyn, Captain Engelson, arrived here on Tuesday to commence loading 2,000,000 feet of lumber for New London, Conn., and Providence, R.I. Very little damage was sustained by this ship when she grounded in the Alberni Canal.

Next week the steamer Madras is expected to load a cargo of logs for Japan.

The Alberni Pacific Lumber Company mill closed down last night for its half-yearly repairs. Operations will start again on Monday.

MS. AORANGI SAILS WITH HEAVY CARGO

Canadian-Australasian Liner Takes 5,000 Tons of Freight and Passenger List of 400

Picking up a considerable quantity of freight and a large list of passengers here the Canadian-Australasian liner Aorangi sailed for Honolulu, Suva, New Zealand and Australia shortly after 7 o'clock last night.

The vessel took out a passenger list totaling nearly 400.

Included in the freight picked up at this port were heavy shipments of sash windows, doors and roofing material. The Vancouver freight comprised chiefly automobiles for private owners, a large shipment of yellow taxis for the Yellow Cab Company of Australia, tires, paper, canned salmon, machinery, hardware and general freight. The cargo on board amounted to 5,000 tons.

Shipping Notes

The O.S.K. liner Alabama Maru is reported en route here from Yokohama, and is scheduled to arrive on July 8. There are sixteen first class and sixty third class passengers for Victoria. Seattle passengers include nineteen first class and thirty-four third class. The total list is 129.

The fourth seine boat constructed by Yarrows Ltd. for the Canadian Packing Corporation was handed over to the owners yesterday. This is the Canadac. The fifth and last boat will be launched next week. The engine has already been installed.

The steamer Gray was hauled out yesterday for cleaning and painting. Following this she will have eight oil tanks installed to carry the products of the whaling stations to Victoria.

MONTREAL PRODUCE

MONTREAL, June 30.—Eggs, firm; butter, easier, and cheese, dull.

Cheese—Finest Westerns, 18 1-4 cents; finest Easterns, 17 7-8 to 18 cents.

Butter—No. 1 pasteurized, 34 to 34 1-4 cents.

Eggs—Fresh extras, 37 to 38 cents; fresh firsts, 34 to 35 cents.

New Brunswick potatoes—Per bag, car lots, $1.70 to $1.80.

United Commercial Travelers' Association Excursion to Bellingham, Dominion Day, July 1. The Princess Victoria will leave Victoria at 9:30 a.m., returning leaving Bellingham 5:30 p.m. Dancing on board. Baseball game at Bellingham. Be sure to get your tickets early, at C.P.R. City Ticket Office, 1102 Government St.

MILL BAY FERRY

Leave Verdier Ave. (Brentwood)	Leave Camp Point (Mill Bay)
7:20 A.M.	8:50 A.M.
9:15 A.M.	10.15 A.M.
1:30 P.M.	12:00 Noon
3:15 P.M.	2:20 P.M.
7:00 P.M.	4:15 P.M.
	6:00 P.M.
	7:45 P.M.

Note—For period June 22 to September 7 (inclusive), the 11 a.m. and 5 p.m. trips from Brentwood will be removed from regular schedule. A special trip will, however, be run at these hours, on which transportation can be obtained by RESERVATIONS ONLY. Phone 2107 or 2909.

Cordova Bay Stage
C. C. SMITH
Leaves Opposite St. James Hotel, Johnson Street, at 8.40 a.m., 11 a.m., 1:15 p.m., 3 p.m., 5:15 p.m., 6:20 p.m., 8 p.m.
Phone 3112
See Schedule at Stand

UNION STEAMSHIPS, LTD.
To All B.C. Coast Points
Prince Rupert, Stewart, Anyox, Etc.
New Steamers
GEO. McGREGOR, Agent
1 Belmont Bldg. Phone 1925

Low Fares for VACATION Trips

ROUND TRIP TO

DENVER	$78.45
OMAHA	81.35
KANSAS CITY	81.55
DES MOINES	81.55
ST. LOUIS	85.60
CHICAGO	90.30
DETROIT	109.92
CINCINNATI	110.40
CLEVELAND	112.86
TORONTO	118.05
ATLANTA	121.65
PITTSBURG	126.06
WASHINGTON	145.86
PHILADELPHIA	149.22
NEW YORK	151.70
BOSTON	157.76

In effect to September 15
Return Limit October 31, 1926

THE EAST INVITES YOU

and the Union Pacific makes your journey economical by low round-trip excursion fares to all important points in the East, Middle West and South.

LIBERAL STOPOVER PRIVILEGES

enable you to visit the big eastern cities or America's greatest wonderlands

Zion National Park
Yellowstone National Park
Rocky Mountain National Park

all reached via the scenic and historic Union Pacific. De Luxe trains. Superior service. Desc

Finance and Commerce

STEEL COMMON RISES TO HIGH RECORD PRICE

Leads Strong Market in Industrials—General Motors Stronger—Bond Market Not Very Active

NEW YORK, June 30.—With United States Steel common soaring to the highest price on record at 144, the stock market was whirled upward at a faster pace today.

General Motors attracted attention by its rise to new high ground for the year at 149 1-4, within a fraction of its 1925 record of 149 3-4.

United States Cast Iron Pipe rallied six points to a new high on the current recovery above 204.

Numerous gains of 1 to 4 points included American Can, Consolidated Gas, Consolidated Cigar, Dupont and Commercial Solvents issues. Willys-Overland vied with General Motors as the speculative favorite of the motor group. The stock was pushed up 2 3-8 points to 21 3-4, while gains of 1 to 2 points were recorded by Chrysler, Mack Trucks and Pierce Arrow preferred; General Motors, after reaching the year's best level, closed at 147 7-8, up 7-8.

Railroad shares made a favorable showing. Chesapeake & Ohio attained a new peak above 139, closing fractionally higher at 138 3-4, while Erie was lifted 1 1-2.

The call money rate dropped from 5 to 4 1-2 per cent. Time money and commercial paper rates were unchanged.

Total sales were 1,618,100 shares.

The bond market today sank into marked inactivity in contrast with the spectacular movements of stocks. Trading was considerably reduced despite a drop in the call rate from 5 per cent to 4 1-2.

Changes throughout the list were confined almost wholly to fractions, rails being slightly weaker, while public utilities and industrials showed a moderate increase in strength.

FOREIGN EXCHANGE

NEW YORK, June 30.—Foreign exchanges steady. Quotations in cents: France—2.78½; cables 2.79. Italy—3.40½; cables 3.41. Belgium—2.79. Germany—23.80. Holland—40.17. Norway—16.07. Sweden—26.82. Denmark—18.49. Switzerland—19.37. Spain—14.19. Greece—1.28. Poland—.09. Czecho-Slovakia—2.99½. Jugo-Slavia—1.77½. Austria—.14126. Rumania—.47. Argentina—40.21½. Brazil—13.72. Tokio—47.09. Shanghai—75.50. Montreal—100.15⅝.

STERLING EXCHANGE

NEW YORK, June 30.—Sterling exchange steady. Demand 486¼; cables 486⅝, 90-day bills on banks 482⅛.

At Victoria

Buying 484; selling 487.

(All Fractions in Eighths)

	High	Low	Bid
Allis Chalmers	37	37	37
Allied Chem.	124-2	122-5	123-5
Am. Beet Sugar	34	34	34
Am. Bosh. Mag	28-2	21-3	28-1
Am. Can.	54-3	53-1	54-0
Am. Car & Fdy.	99-0	98-6	99-0
Am. Intl. Corp.	26-4	25-4	26-4
Am. Linseed	19	19	19
Am. Locomotive	105	104-3	104-3
Am. Smelters	151-7	130-6	130-6
Am. Steel Fdy.	43-4	43-4	43-4
Am. Sugar	76-3	76-1	76-3
Am. Sum. Tob.	17	17	17
Am. Tel. & Tel.	140-2	140	140
Am. Tobacco	117-3	117-3	117-3
Am. Tobacco "B"	114-7	114-7	114-7
Am. Woolens	24-2	24-2	24-2
Anaconda	47	46-4	47
Armour A	15-6	15-5	15-5
Atlantic Gulf	46-3	46-3	46-3
Atchison	138-7	138-4	138-4
Baldwin Loco.	118	118	118
Baltimore & Ohio	94-6	94-2	94-4
Bethlehem Steel	41-3	41	41-4
Brooklyn Manhat.	34-4	33-5	34-4
California Pack'g	140-4	139	140
California Pete	34	33-5	33-5
Can. Pacific	154	152-3	152-5
Central Leather	15-1	15-1	15-1
Cerro De Pasco	35-6	35-4	35-6
Chandler pfd.	38-5	38-4	38-5
Chesapeake & Ohio	139-1	138-1	138-1
Chi. Gt. Western	7-4	7-4	7-4
Chi. Mil & St. Paul	11-3	11-3	11-3
Chi. & Northwestern	74-3	74-3	74-3
Chi. R. I. & Pac.	55-3	54-6	55-1
Chrysler Motor	34-4	33	34-3
Coca Cola	195	194-4	194-4
Col. Fuel & Iron	43-7	43-4	43-4
Columbia Gas	51-4	51-3	51-3
Cons. Gas	99	97-3	99
Cont. Can.	78-3	77-5	78-4
Cont. Oil	30-3	30-3	30-3
Cont. Motor	10-3	10-3	10-3
Corn Products	49	48-4	48-5
Cosden Oil	31-5	31-4	31-5
Crucible Steel	74-3	74	74-3
Cuba Am. Sugar	34-4	34-4	34-4
Davison Chem.	41-3	41-2	41-4
Del. Lack & West.	143-3	143-3	143-3
Dodge Bros.	59	58-3	58-7
Dodge Bros. pfd.	57-3	57	57-3
Dupont Powder	948	941-2	944-2
Elec. Power	30	30	30
Engineer Gold	12	12	12
Erie	59-4	58-3	59-3
Erie First pfd	48-2	41-7	42-5
Famous Players	118	116-1	118-4
Fisher Body	99	98-4	98-4
Foundation Co.	104-4	102	103-4
Fleischmann Co.	48-3	47	48
General Asphalt	78-3	70-4	71
Gen. Electric	34-2	34-2	34-3
Gen. Motors	149-5	147-5	148
General Petroleum	69-5	69	69-5
Goodrich Rubber	49-7	49-4	49-7
Granby	21	21	21
Great Northern Ore	21-4	21-4	21-4
Great North. pfd.	74-4	74-4	74-4
Gt. West Sug.	94	94	94
Gulf States Steel	78-3	77-4	78-2
Houston Oil	99-3	98-3	98-3
Hows Bound	57-5	57-5	57-5
Hudson Motor	92-5	90-4	91
Illinois Central	123-6	123-4	123-4
Imperial Oil	29	28-7	28
Inspiration	25-2	23-1	23-1
Int. Comb. Eng.	54-4	53-4	54
Int. Pete	34	33-5	33-7
Int. Mer. Marine	8-4	8-4	8-4
Int. Mer. Marine pfd	38-3	38-3	38-5
Int. Nickel	36-3	36-3	36-5
Int. Tel. & Tel.	124-3	123-6	123-7
Kan. City South.	46	42-4	46
Kennicott Copper	36-5	34-4	34-4
Lehigh Valley	58	58	58
Louisiana Oil	13	13	13
Louis. & Nash.	134	134	134
Mack Truck	119-3	117-4	118-4
Manhattan Elec.	77	74-3	74-3
Marland Oil	41-3	40-3	40-5
Mex. Seaboard	12-1	11	11-4
Miami	13-3	13-2	13-3
Miss. Pacific	31-7	27-4	27-4
Miss. Pacific pfd.	66-3	58-3	58-3
Montana Power	76-3	76-4	76-3
Montgomery Ward	71-3	70-4	71
Moon Motor	24	24	24
Motherlode	3-7	3-7	3-7
Motor Wheel	23-1	23-1	23-1
Nash Motors	55-7	55	55
National Biscuit	94-3	94-4	94-4
Natl. Cash Reg.	45	44-7	44-7
Natl. Dairy Prod.	69-3	69-6	69-6
National Lead	137	137	137
Norfolk & West.	156-3	155-4	155-3
North American	50-3	50-4	50-3
Northern Pacific	73-7	73	73
N. Y. Central	152	151-1	151-4
N. Y. N. H. & Hart.	44-7	44-4	44-3
N. Y., Ont. & West.	24-4	24-4	24-4
Packard Motor	41-7	41-4	41-6
Pacific Tel	81-4	81-4	81-4
Pan. American	72-3	72-3	72-3
Pan American "B"	74-4	73-1	73-3
Pennsylvania R. R.	53	52-7	52
Peoples Gas	122-4	121-3	121-3
Pere Marquette	95-4	95	95
Phil. Reading Coal	39-3	39-3	39-6
Phillips Pete	48	47-3	47-3
Pierce Arrow	27-3	27	27-3
Producers & Ref.	14	14	14
Pullman Co.	181-2	179-4	179-4
Pure Oil	27-5	27-5	27-5
Radio	45-3	44	44
Rail. Steel Spring	54-3	54-3	54-3
Ray Cons.	14-5	14	14-1
Reading	56-3	55-3	55-3
Rep. Iron & Steel	53	53	53
Royal Dutch	55-3	53-3	53-2
Savage Arms	50	49	50
Schulte	48-5	47-7	47-7
Sears Roebuck	93-4	93-1	93-4
Shell Union	35-7	35-3	35-7
Sinclair Cons.	28-4	28-2	28-3
Sloss Sheffield	141-3	139	140
Southern Pac.	104-5	104-1	104-3
Southern Railway	117-7	117-4	117-3
Standard Gas	55-3	54-3	54-7
Standard Oil Cal.	50-3	50	50
Standard Oil N. J.	45	44-3	44-5
Standard Oil, N.Y.	34-3	34-3	34-3
Standard Oil Ind.	44-6	44-4	44-4
Stewart Warner	73-3	73-3	73-5
St. Louis & S. Fran.	97	96-2	96-3
Stromberg Carb.	63-6	63-3	63-5
Studebaker	53-5	53-3	53-4
Tennessee Copper	11-7	11-7	11-7
Texas Co.	54-7	54-3	54-4
Texas Gulf Sulphur	149-3	144-4	145-3
Texas Pacific R. R.	55	55	55
Tex., Pac. C. & O.	59-3	59-3	59-3
Timken Roller	92-3	93	93-4
Tobacco Prod.	105-7	104	105-5
Tobacco Prod. "A"	111-4	111-4	111-4
Transcont. Oil	3-7	3-7	3-7
Union Pacific	134-4	133-2	134-3
U. S. Cast I. Pipe	204-3	196	204
U. S. Ind. Alco.	58-4	58-4	58-4
U. S. Rubber	58-3	56-3	58-3
U. S. Steel	144	141-3	143-1
Universal Pipe	53	54-3	55
Vanadium	56-4	55-3	56-4
Wabash	75-3	73-1	73-3
Western Union	146-3	144-3	145-3
Western Pacific	55	55	55
Westinghouse Elec.	59-3	59-3	59-3
White Motor	57-7	57-4	57-7
Willys Overland	59	59-4	59-3
Willys Overland pfd.	99	96	99
Woolworth	149-4	148-5	148-5
Worth. Pump	31-5	31-3	31-3
Youngstown Sh. & Tu.	78-4	78	78-4

Dow Jones' Averges

40 bonds 95.18, off .04.

20 industrials, 152.61, up 1.53.

20 rails, 114.05, up .12.

NEW ISSUE—

We Own and Offer:

$25,000 St.Catherine Stanley Realty Corporation, Montreal

First Mortgage 6½% Bonds, Due 1st May, 1946. Price 99, to Yield 6.60

What the authorities say concerning Real Estate Mortgage Bonds:

"No form of investment need be more secure, for Real Estate Mortgage Bonds are really secured by indestructible, and if well bought, ever increasing values, when secured by properly located in the midst of a growing city under good government."

"ROGER W. BABSON."

We strongly recommend these bonds. Circular gladly mailed on request.

PEMBERTON & SON

Phone 344 ROBERT S. MABEE, Manager Bond Department

New Issue

$2,000,000

Page-Hersey Tubes, Limited

(Dominion Charter)

6% Twenty-Year First Mortgage Sinking Fund Gold Bonds

Dated 1st July, 1926. *Due 1st July, 1946.*

Principal and half-yearly interest coupons (1st January and July) payable in gold coin of Canada at the holder's option at any office or branch in Canada of the Dominion Bank.

Bonds may be registered as to principal.

Denominations: $1,000 and $500.

Provision is made for a half-yearly sinking fund, commencing 1st January, 1927, sufficient to redeem 69% of total issue before maturity.

Callable at the company's option on sixty days' notice at 106 and accrued interest in whole, but not in part, except for sinking fund purposes, or in case of sale of substantial portion of fixed assets of any of the subsidiary companies, or out of the proceeds of sale or the payment of any of the assets specifically mortgaged.

Trustee: National Trust Company, Limited.

CAPITALIZATION

	Authorised.	Outstanding
6% Twenty-Year First Mortgage Sinking Fund Gold Bonds (this issue)	$2,000,000	$2,000,000
7% Cumulative Convertible Preference Stock	2,000,000	2,000,000
Common Stock, without nominal or par value	175,000 shares	111,120 shares

DIRECTORS
(To Be Elected)

W. W. NEAR, Toronto, President.
H. C. SCHOLFIELD, Toronto, Vice-President.
D. H. FRIEDMAN, Albany, N.Y., Vice-President.
HON. DAVID MUHLFELDER, Albany, N.Y.
C. L. DUNBAR, K.C., Guelph, Ont.
SIR HENRY M. PELLATT, C.V.O., Toronto.
A. W. HOLMESTED, Toronto.
H. J. FULLER, New York, N.Y.
A. E. AMES, Toronto.

Mr. W. W. Near (President to be elected) summarises the information contained in his letter to us as follows:

PROPERTY: Page-Hersey Tubes, Limited (New Company), is purchasing all the undertaking, property and assets of the old company of the same name, except a portion of the surplus represented by bond investments, and will own and operate either directly or through its wholly-owned subsidiaries, which are as follows:

Cohoes Rolling Mill Company, National Tube Co., Limited,
Mohawk Conduit Co., Incorporated, Page-Hersey Export Co., Limited,
Page-Hersey Trading Co., Incorporated,

five thoroughly modern, mild-steel and wrought-iron pipe manufacturing plants located as follows: one at Guelph, Ontario, established in 1903; two at Welland, Ont., one established in 1909 and one in 1911; and two at Cohoes, N.Y., one acquired in 1917 (in operation since 1854) and one constructed in 1925, with warehouses at Montreal and London, England.

BUSINESS: The company will manufacture, under its established trade-marks, mild-steel and wrought-iron pipe, both lapwelded and buttwelded, mild-steel tubes, steel tubing for oil and gas wells, including pipe lines for piping oil and gas, tube joints, sockets, nipples, railway signal tubes, clamps, tubular poles and columns, steel conduits and couplings for electrical wiring and coils for heating apparatus, refrigerator plants, drying rooms, soap factories, sugar refineries and general engineering. The company's products, under its own trade-marks, are well and favourably known, business being done throughout the Dominion of Canada and the United States, as well as export business to England, Scotland, South America, Newfoundland, Africa, New Zealand, Australia, China, Japan, Malay States, India, etc.

ASSETS (to be acquired)

FIXED ASSETS as at December 31st, 1925:	
Buildings, Machinery and Equipment (at appraisal or cost, after depreciation)	$2,732,080.47
Land (at appraisal or cost)	273,478.40
TOTAL FIXED ASSETS	$3,005,558.87
NET CURRENT ASSETS after making provision for all current liabilities	4,117,505.42
TOTAL NET ASSETS	$7,123,064.29

OR $2,541 FOR EACH $1,000 BOND OF THIS ISSUE OUTSTANDING.

EARNINGS: An analysis of the consolidated yearly earnings of Page-Hersey Tubes, Limited, and its subsidiaries as certified by Messrs. George A. Touche & Co., shows:

The average annual consolidated net earnings of Page-Hersey Tubes, Limited (old company) and its subsidiaries, available for bond interest, after providing for depreciation, Government taxes and after deduction of interest earned on the bonds not to be acquired by the new company, for the four years ended December 31st, 1925, were in excess of $746,000.00

OR 6.21 TIMES THE BOND INTEREST REQUIREMENT.

Consolidated net earnings on the same basis for the year ended December 31st, 1925, were in excess of $900,000.00

OR 7.5 TIMES THE BOND INTEREST REQUIREMENT.

Approximate consolidated net earnings on the same basis for the four months ended April 30th, 1926, were in excess of $355,628.00

WHICH IS AT THE RATE OF 2.83 TIMES THE BOND INTEREST REQUIREMENT.

SECURITY: Bonds of this issue will be secured by a specific first mortgage on all the fixed assets of the company in Canada, and by a pledge of all the capital stock, except qualifying shares, of all the subsidiaries, and the assignment of a first mortgage for $800,000 on the fixed assets of Cohoes Rolling Mill Company, and by a floating charge on the undertaking of the company and all its other property present and future.

The Trust Deed will provide that, while any of the bonds of this issue are outstanding, the company shall not make any payment of dividends or purchase or redeem any of its capital stock which will reduce its net tangible assets, as defined, below $5,000,000, or reduce its net current assets, as defined, below $2,000,000.

MANAGEMENT: The same management which has so successfully developed the business of the old company will continue in active direction of the new company and its subsidiaries. All of the directors of the old company are to become directors of the new company, and the Board of Directors will be augmented by Messrs. H. J. Fuller and A. E. Ames.

We have purchased, and offer, the above bonds, when, as and if issued and received by us, subject to the approval of all legal details by Messrs. Blake, Lash, Anglin & Cassels, and by Mr. A. W. Holmested, Toronto.

PRICE: 100 and Interest, Yielding 6%

We recommend these bonds for investment.

The right is reserved to reject any or all applications, and also in any case to award a smaller amount than is applied for. Temporary Bonds, or Certificates, are expected to be ready for delivery on or about July 15th, 1926.

A. E. AMES & CO.
LIMITED
Toronto VICTORIA New York
Montreal Vancouver London, Eng.

ALDRED & COMPANY
LIMITED
MONTREAL
New York London, Eng.

THE STATEMENTS CONTAINED HEREIN ARE BASED UPON INFORMATION WHICH WE BELIEVE TO BE RELIABLE, ALTHOUGH WE DO NOT GUARANTEE THEIR ACCURACY.

THE COMPLETE INVESTMENT SERVICE

British Columbia Enterprises Worthy of the Investor's Consideration

B.C. Telephone Co. Common Stock at 149.00
B.C. Electric Power and Gas Co., Ltd., 9% Preferred Stock at 109.00
Pacific (Coyle) Navigation Co., Ltd., 7% Preferred Stock at 99.00
The Island Tug and Barge Co., Ltd., 7% Preferred Stock at 100.00
B.C. Fishing and Packing Co. Common Stock at 75.00

The Most Complete Particulars Furnished on Request.

R. P. CLARK & CO., LTD.

Central Building, Victoria, B. C., and at Vancouver, B. C. Phones, 5899, 5901, 5902
Members: Chicago Board of Trade, B.C. Bond Dealers' Association, Victoria Stock Exchange, Calgary Stock Exchange, Winnipeg Grain Exchange.

Direct Private Wires to All the Leading Eastern Exchanges.

ADVERSE CONDITIONS SET WHEAT BACK

Preholiday Hesitation and Weaker Cables React on Quotations at Winnipeg

WINNIPEG, June 30.—Influenced by disappointing cables and a preholiday sluggishness, wheat prices were forced lower today. Closing declines carried July delivery down 1 cent to 1.47⅞; October at 1.31⅝ was unchanged, while December slumped ⅛ cent to 1.29½. In the early dealings some "long" wheat was thrown on the market, bringing about a decline of ⅝ to ⅞ cent. The feature of the trading today was the relative strength of the new crop futures as compared with July, which was bearish. The undertone to the market was firm and good support was in evidence.

Coarse grains were dull. Very little business was transacted in the cash grains. Offerings continued to check business. Premiums were slightly higher.

Wheat—	Open	High	Low	Close
July	148⅛	148⅛	147⅞	147⅞
Oct.	131	131⅛	130⅞	131⅛b
Dec.	129	129⅞	129⅞	129⅞b
Oats—				
July	42⅝	42⅝	42	42
Oct.	43⅞	43⅞	44½	44⅛
Dec.	42⅞	42⅞	42⅞	42⅞a
Barley—				
July	99⅞	99⅞	99⅞	99⅞b
Oct.	99⅞	99⅞	99⅞	99⅞
Flax—				
July	124½	124½	123	123
Oct.	200	200	199	199
Dec.	200½	200½	199a	200
Rye—				
July	88½	89⅞	88½	89⅛
Oct.	92⅞	93½	91⅞	92½
Dec.			..	94⅞

Cash Prices

Wheat—1 nor., 151⅞; 2 nor., 147⅛; 3 nor., 142⅛; No. 4, 134⅞; No. 5, 124⅞; No. 6, 109⅞, feed, 87⅞; track, 148⅞; screenings, $3 a ton.

Oats—2 cw., 47; 3 cw., 42⅛; extra 1 feed, 42; 1 feed, 40; 2 feed, 37⅞; rejected, 34⅞; track, 45.

Barley—3 cw., 59⅞; 4 cw., 58⅞; rejected, 56⅞; feed, 55⅞; track, 59⅞.

Flax—1 nwc., 193; 2 cw., 189; 3 cw., 173; rejected, 163; track, 193.

Rye—2 cw., 89⅛.

NEW ISSUE

Acadia Sugar Refining Company, Ltd.

6% First Mortgage Sinking Fund Gold Bonds
Due July 1st, 1946

(1) A Canadian issue.
(2) Largest Sugar Refinery in Canada—production 1,250,000 lbs. per day.
(3) In continuous operation since 1879.
(4) Assets approximately 2 to 1.
(5) Earnings approximately 4 to 1.

Price 96—Yield 6.37%

British Columbia Bond Corporation
LIMITED
H. E. BOORMAN, Managing-Director
BONDS STOCKS GRAIN REAL ESTATE INSURANCE
Members of Principal Exchanges. Direct Private Wires to Main Eastern Points
1200 Gov't St., Victoria, B.C. Phones 348-349. Also at Vancouver and Nanaimo

NEW ISSUE

DEAL WITH R. G. CHRISTY & CO. LTD. VICTORIA B.C.

United Steel Works Corporation

Dated June 1st, 1926 Due June 1st, 1951

FEATURES

1. Secured by assets of 5 to 1.
2. Second largest steel company in the world.
3. Earnings over three times interest and sinking fund requirements.
4. These bonds carry valuable stock purchase warrants.

Price 96, Yielding 6.84%

We Highly Recommend These Bonds—Circular on Request

R. G. CHRISTY & CO., LTD.

Phones 375, 376 Times Bldg. Victoria, B. C.

Province of British Columbia Long Term Bonds Yielding 4.90%

GILLESPIE, HART & TODD, LIMITED

711 FORT STREET Victoria, B. C. PHONE 2140

Investment Advice

Our organization, confining its activities only to the buying and selling of investment securities, is in a position to render unprejudiced advice concerning the matter of the investment of clients' funds. Only those securities that in our opinion afford the maximum of security as to principal and interest, and which maintain an active trading market at all times, receive our recommendation. After all, the safeguarding of the investors' accumulated principal is the primary essential factor with us, and we therefore endeavor in our selection of investments to give first consideration to this factor.

Royal Financial Corporation, Limited

8 and 9 Winch Bldg., Victoria, B.C. Phone 1340

Victoria Stock Exchange

Mines

	Bid	Asked
B. C. Silver	3.00	3.25
Dunwell	1.75	1.90
Glacier Creek	.06	.09
Gladstone	.14	.16
Goldsmith	.18	.22
Granby	29.00	34.00
Howe Sound	39.00	40.00
Independence Gold	..	.09½
Indian Mines	..	.06½
International Coal	.15	.18
Lakeview	.02½	.04
Leadamith	.04	.05½
Lucky Jim	.19	.20
Malaspina	.12½	.20
Mexican Premier	..	.13
Premier Gold	9.00	9.15
Richmond	.02	.03½
Russell Creek	..	.35
Selkirks	..	.04
Silver Crest	..	.14½
Silversmith	.47½	.48½
Terminus	..	.25
Victoria	..	.25
..... Local Curb Stocks		
Home Stake	..	1.69

Sales

900 Premier at 9.10; 500 Independence at .09, 299 Goldsmith at .21; 10 Granby at 22.00.

VANCOUVER EXCHANGE

VANCOUVER, June 30.—Today's quotations on the Vancouver Stock Exchange were:

	Bid	Asked
B.C. Silver	3.19	3.20
Bowena Copper	..	.04
Bayview	..	.10
Boundary Red Mountain	.08	..
Dunwell	1.79	1.85
Douglas Channel	..	.01
Duthie Lake	..	.20
Glacier	..	.10
Gladstone	.35½	.39½
Granby	19.00	..
Howe Sound	37.50	..
Hamilton Gold Cobalt	..	.03½
Independence	..	.09
Indian Mines	.05½	.09½
International Coal	.15½	.17
L. & L.	.10	.13
Leadamith	.04½	.05½
Marmot Metals	.08	.09½
National Silver	.10½	.14½
Premier, ex-div.	2.08	2.19
Porter Idaho	.07	.08½
Ruth Hope	.25	.28
Richmond	..	.09
Selkirks	..	.04
Silver Crest	.10	.13
Silversmith	..	.48½
Surf Inlet	.95½	.99½
Terminus	.02	..
Trojan Oil	.01½	.02½
Athabaska	..	.04
B.C. Montana	.00½	.00 3.16
British Petroleum	.15½	.19
B.C. Perm. Loan	103.00	..
B.C. Tel. com	140.00	..
B.C.R.R. P. and G. ex-div	101.20	..

Morning Sales—600 Silversmith (ex-div.) at .42, 500 at .46½; 1,000 British Petroleum at .16, 500 Premier (ex div.) at 8.67; 200 Hillstone at .56; 500 at .54½, 500 Silver Crest at 11½.

Afternoon Sales—200 L. & L. at 12; 50 Premier at 8.68; 500 at 8.10, 1,000 Independence at .07, 100 B.C. Silver at 3.15; 1,000 Richmond at .08.

(No market Thursday.)

NEW YORK CURB

9 O'CLOCK LIST

Industrials

	Bid	Asked
Acme Coal	05	20
Centrifugal	20½	21
Checker Cab	.04	.05
Durant Del.	04½	04½
Mesabi	01½	01½
Stutz	24½	24½
Reo	.20	.29½
Tob. Prod. Ex.	03½	.04
Un. Profit Shar.	.11½	.11½
Un. Retail Candy	06½	09½
Cities Serv. Com.	41½	41½
Cities Serv. Pfd.	62½	64
Cities Serv. Bkrs	20½	21
Am. Gas El.	49	49½
Lehigh Pow. Secs	14½	15

Oils

	Bid	Asked
Carib.	.16½	.17
Glenrock	.10	.13
Int. Pete.	.33½	.34
Marl Mex.	.03½	.05
Mexico Oil	.09	.10
Cent. Oil	.03½	.03½
Pennock Oil	.13	.16½
Ryan Cons.	.04½	.04½
Sapulpa	.95	1.00
Salt Cr. Prod.	.05½	.06½
Salt Cr. Cons.	.04½	.05
Wilcox	.03	.03½
Ulv	.12½	.13½
Mo	.03½	.03½

Mines

	Bid	Asked
Ariz. Globe	.05	.12
Butte & West	..	.15
Cal. Jerome	.05	.10
Cons. Copper	.03½	.03½
Cranmer	.02	.03½
Delores	.30	.40
Eureka	.07	.08
Hecla	.17½	.17½
Hollinger	.19½	.19½
J. V. Dev.	.35	.40
Kerr Lake	.01	.01½
Mason Valley	.01½	.03
Nipissing	.03½	.03½
Ohio Copper	.03	.03
Teck Hughes	.03½	.03½
Un. Eastern	.03	.04
Un. Verde Ex.	.27½	.28
Wayne Coal	..	.15

Spokane Stocks

(From Northwest Mines Investment, through R. P. Castle & Co.)

	Bid	Asked
Ajax	.23	.29
Amberaris	.09½	..
Caledonia	.07½	.09½
Callahan Zinc-Lead	1.90	2.00
Gladstone Mountain	.32	.34½
Goldmith	.19	.21
Hecla	17.25	13.50
Leadamith	.08½	.10
Lucky Jim	.17½	.18½
Marsh Cons.	.02½	.03
Premier Gold	2.00	..
Richmond Cons.	.07	.07½
Sharman Lead	.15	.20
Silversmith	.47	.50
Standard	.06	.15
Stratton	.23½	.33
Sunshine	.25	.29
Tamarack	.29½	.35½
Western Union	91⅞	.02½

Calgary Oil Stocks

(Supplied by R. P. Clark & Co. by direct private wires)

	Bid	Asked
Alberta Pacific Cons.	..	.35
Advance	..	.50
Alberta Associated	..	1.00
British Dominion	.35	.50
Cooper	1.00	1.05
Cherokee	..	.24
Calgary Petroleum	5.00	5.50
Dalhousie	3.40	3.50
Great West	..	1.10
Illinois Alberta	1.73	1.80
Highland	.40	.45
Meleod	12.50	14.00
Mt. Stephen	.30	..
Moose Mountain	..	.20
Mill City	.28	1.00
McDougal Segur (new)	1.55	..
Royalite	..	423.00
Rex Oil	4.00	4.50
United	..	3.70
Urban	..	.10
Vulcan	..	5.00

MONTREAL STOCKS

(All Fractions in Eighths)

	Close
Abitibi	96
Asbestos pfd (new)	77
Asbestos (new)	21
Atlantic Sugar	26
Bell Telephone	130
Brazilian Trac.	38
Brompton Paper	29-4
Can Cement, com.	109-4
Can. Cement, pfd	119-4
Can Car Fdy. com	39
Can Car Fdy. pfd	93-4
Can. S.S., com.	16
Can. S.S. pfd	48
Can. Cottons	119
Can Converters	99
Cons. M. & S.	913-4
Dominion Bridge	101
Dominion Glass	97
Dominion Textile	94-6
Howard Smith	91
Lake of Woods Milling	140
Laurentide Co.	85-3
Mackay Co.	124
Montreal Power	324
National Breweries	60
Ontario Steel	75
Ogilvie Milling Co.	143
Ottawa Power	97
Penmans, Ltd.	143
Shawinigan	200-4
Spanish River Pulp	99-3
Spanish River Pulp, pfd.	111
Steel of Canada	104-4
Twin City Elec.	71-3

MONEY MARKETS

LONDON, June 30.—Money 5 per cent. Discount rates: Short bills 4 5-16 @ 4 3-8 per cent; three months' bills 4 1-4 @ 4 5-16 per cent.

At New York

NEW YORK, June 30.—Call money easy; high 5; low 4 1-2; ruling rate 5; closing bid 4 1-2; offered at 4 3-4; last loan 5. Time loans steady. Mixed collateral 60-90 days 4 1-8 @ 4 1-4, 4-6 months 4 1-4. Prime mercantile paper 3 3-4 @ 4 per cent.

VICTORY AND WAR BONDS

(Supplied by R. P. Clark & Co., Ltd.)

Victory Loan, 5½%—Tax Free	Buy	Sell
Interest due—		
1927, 1st June and Dec.	100.55	101.35
1928, 1st May and Nov.	104.40	105.40
1937, 1st June and Dec.	107.40	108.40
War Loan, 5%—Tax Free		
1931, 1st April and Oct.	101.00	102.00
1937, 1st Mar. and Sept.	102.15	104.15
(Payable New York)		
Victory Loan, 5½%		
1927, 1st May and Nov.	100.99	101.29
1933, 1st May and Nov.	105.25	105.55
1934, 1st May and Nov.	102.30	103.30
Dominion Loan		
1938, 15th April and Oct., 5%	99.75	100.75
1943, 15th April and Oct., 5%	101.25	102.25
1946, 1st Mar. and Sept., 4½%	95.43	96.43
1944, 15th April and Oct., 4½%	95.55	96.55
1934, 1st Feb. and Aug. (

ONE WESTERNER IS STILL IN RUNNING

A. A. Weir, of Winnipeg, Comes Successfully Through Second Round of Golf Championship

TORONTO, June 30. — Western Canada's surviving entrant, A. A. Weir, of Elmshurst Club, Winnipeg, in the annual Canadian golf championship at the Toronto Golf Club, came through the second round today by defeating J. M. Lang, of Lakeview, Toronto, by 2 and 1. Tomorrow he plays Jack Cameron, of Mississauga in the third flight round of the championship flight. The surviving players in the second round are: Norman Scott, Montreal; P. H. Hyde, Buffalo; C. C. Fraser, Toronto; J. W. Yulle, Montreal; Jack Cameron, Toronto; A. S. Weit, Winnipeg; J. B. Nickle, Montreal, and C. M. Somerville, London, Ont.

League Baseball

National League

NEW YORK, June 30.—A fifteen-inning fray at the Polo Grounds today found the Giants on the long end of a 7-6 score, while the Boston Braves mourned their chances killed in the thirteenth when Lindstrom knocked a homer. In the fifteenth Kelly's sacrifice permitted Lindstrom to bring in the winning run.

The Cincinnati Reds kept on leading the National League today, winning their first game with Chicago, 3-2, by bunching their hits in two innings. In the second round Chicago batters plied their willows to such effect on May and Lucas that the Reds were sunk, 9-4.

The St. Louis Cardinals, chasing the Reds, took the first game of their series with Pittsburgh, 6-2. What happened to Blades was that he knocked a homer, a triple and a single and snapped a hot one to Bob Waner on an extra base hit which the Pirates needed to tie the score. Brooklyn gained an even break in the four-game series with the Phillies by capturing a free-hitting contest, 11-9. Harper hit two home runs, while Herman and Wright drove out one apiece.

The Scores

At Chicago—First:	R.	H.	E.
Cincinnati	3	9	1
Chicago	2	7	0

Luque and Hargrave; Milsted, Hunzinger and Hartnett.

At Chicago—Second:	R.	H.	E.
Cincinnati	4	8	4
Chicago	9	12	1

J. May, Lucas and Picinich; Piercy and Gonzales.

At New York—	R.	H.	E.
Boston	6	13	1
New York	7	14	5

Genewich, Mogridge and J. Taylor; Barnes, Scott and Florence.

At Brooklyn—	R.	H.	E.
Philadelphia	9	16	3
Brooklyn	11	11	1

Pierce, Baecht, Yarnall, Knight and Henline; Jonnard, Barnes, McGraw and Hargraves.

At Pittsburgh—	R.	H.	E.
St. Louis	6	8	0
Pittsburgh	2	7	1

Haines and O'Farrell; Meadows and Gooch.

American League

NEW YORK, June 30.—Poole was the hero of the Athletics' home town victory over the Yanks today. In the sixth he smashed for the circuit, bringing in Dykes and tieing the score, while in the ninth he hit for a two-bagger with the bases full.

At Boston, Washington's rookie pitcher, Willard Horrell, held the home team to five hits, and the legislative crew won, 8-5. Dan Taylor, of the Senators, hit three times, including a home run, while Gosling repeated the performance and added a single.

Cleveland made it two straight from Chicago today, vanquishing the White Sox, 11-3. Lyons, star Sox man, was knocked out of the box in four innings, the Indians scoring nine runs off him.

The St. Louis Browns outhit the Detroit Tigers, 8-7, but the Browns were the victims of four double plays, and the Tigers won, 4-1. In the fourth inning, McMeans worked the hidden ball trick on Hellman, tagging him when he took a lead off third.

The Scores

At St. Louis—	R.	H.	E.
Detroit	4	7	1
St. Louis	1	8	1

Wells and Woodall; Zachary and Dixon.

At Philadelphia—	R.	H.	E.
New York	4	11	2
Philadelphia	5	10	1

Jones, Braxton, Shawkey and Collins; Grimm, Walberg and Cochrane.

At Boston—	R.	H.	E.
Washington	8	11	2
Boston	5	5	0

Morrill and Ruel; Wingfield, Welser, Russell, Zahniser and Stokes.

At Cleveland—	R.	H.	E.
Chicago	3	10	3
Cleveland	11	14	2

Lyons, Steengraffe and Grabowski; Levesen and Myatt.

Coast

SAN FRANCISCO, June 30.—Five hits, a couple of bases on balls and Griffin's marksmanship in hitting two players, gave Oakland a 6 to 3 victory over San Francisco today. It all happened in the sixth inning, and proved too much for Griffin, who threw down his glove and walked from the field with none out.

	R.	H.	E.
Oakland	6	7	1
San Francisco	3	4	1

Prnett and Baker; Griffin, Moudy, Lang and Vargas.

SEATTLE, June 30.—Two of the Pacific Coast League's best pitchers met here today, and Bert Cole, the leader of the circuit, won, giving the Missions the first game of a series with Seattle, 3 to 0.

The teams meet tomorrow in Vancouver, B.C. This will be the first time a Pacific Coast League contest has been played in British Columbia.

	R.	H.	E.
Missions	3	11	0
Seattle	0	6	0

Cole and Murphy; Elliott and Jenkins.

PORTLAND, June 30.—Ernie Johnson, as first Portland batter in the ninth inning, knocked the ball over the fence for a homer and the winning run of a wild game in which the score was tied.

	R.	H.	E.
Hollywood	8	11	3
Portland	9	12	1

Singleton, Mulcahy and Peters; Meeker, Lingrel, Mangum, Payne, Rachac, Baumgartner and Tobin.

LOS ANGELES, June 30.—Los Angeles staved off a Sacramento rally in the ninth and made it two straight victories over the Solons by winning today's contest, 5-4. The Angels cinched the contest in the seventh, when they hammered Keating for a single and a double and two triples for three runs.

	R.	H.	E.
Sacramento	4	9	0
Los Angeles	5	8	2

Keating, Vinci and Koehler; Wright, Yarrison, Hamilton and Hannah.

International

Newark, 6-2; Jersey City, 4-0.
Toronto, 6; Buffalo, 9.
Rochester, 4; Syracuse, 3.

CLUB STANDINGS

Coast

	W.	L.	Pct.
Los Angeles	51	30	.630
Oakland	44	37	.543
Sacramento	43	41	.512
Missions	42	40	.512
Seattle	42	43	.494
Portland	40	45	.471
Hollywood	38	47	.447
San Francisco	34	51	.400

American

	W.	L.	Pct.
New York	48	22	.686
Chicago	40	33	.548
Cleveland	38	34	.528
Detroit	37	34	.521
Philadelphia	37	34	.521
Washington	34	34	.500
St. Louis	28	43	.394
Boston	20	48	.294

National

	W.	L.	Pct.
Cincinnati	43	27	.614
St. Louis	39	30	.565
Pittsburgh	34	30	.531
Brooklyn	35	31	.530
Chicago	34	34	.500
New York	34	35	.493
Philadelphia	26	41	.388
Boston	25	42	.373

Pursuit Race Added to Police Sports Card

An additional attraction has been added to the programme of the coming Police sports on July 7, in the form of an Australian pursuit bicycle race.

Old Country Cricket

LONDON, June 30.—Yorkshire defeated Surrey by one innings and 13 runs in their scheduled match at Sheffield yesterday. Leyland, on the winning team, broke into the century class with 133 runs.

Kent secured a margin of 160 runs over North Hants at Dover, securing 219 and 343 to Northampton's 140 and 262. Hardinge made a century.

NOTTINGHAM, Eng., June 30.—Before a crowd of 8,000 cricket enthusiasts, the touring Australians today began their match against Northamptonshire and by the end of the first day's play they had registered a score of 340 runs with two wickets still to fall.

The Australians went to bat captained by Warren Bardsley. Despite his injured finger, which was still causing him considerable pain, he nevertheless managed to notch his second century in two consecutive games. Bardsley's score had reached 112 before he was dismissed at leg before wicket off Waldea.

Sons' Lacrosse Team

The following is the team that will represent the Sons of Canada intermediates in their game today: Taylor, Rumball, Kennedy, Rickenson, Shade, Russell, Bissell, Chapman, John Taylor, Smith, Godwin, Gilson, Bryant, Collier, Macmurchie, Nicol.

Men Try to Go Around World in Thirty Days

Mr. Edward S. Evans (upper), Detroit millionaire, and Mr. Linton Wells, newspaperman, who are making an attempt to set a new time record for a trip around the world. The present record is 35 days, 21 hours, 25 minutes and 4-5 second, set by John Henry Mears in 1928, and the present contestants hope to clip several days off that time. Mr. John Goldstrom failed to break the record some two weeks ago.

Racing at Winnipeg

WINNIPEG, June 30.—Snare II, of the Baby Shoe stable and coupled with Zing, won the President's Cup at the Manitoba Jockey Club meeting this afternoon. Snow Maiden was second and Rochester II third. The last-named was favorite.

Dr. Cress, an imported horse making his first start on a Canadian track, burst a blood vessel and died on the track after the sixth race. He was owned by C. L. Dickerson. Jockey Greenwood was suspended for rough riding.

First race—$620, two-year-olds, four and a half furlongs—1, Ruffles, $3.40, $3.20, $2.45; 2, Madgu Don, $3.65, $2.90; 3, Peffer Shot, $2.45. Time 59 2-5.

Second race—$620, three-year-olds and up, seven furlongs—1, Jack Frost, $16.95, $9.45, $6.40; 2, Kinetic, $18.40, $11.75; 3, Lawrence Manning, $3.65. No time.

Third race—$620, three-year-olds and up, seven furlongs—1, Twinkle Blue, $18.60, $5.80, $4.20; 2, Charles H. Byrne, $5.10, $3.55; 3, Pie, $4.50. Time 1.32 1-5.

A Holiday Episode—Then the Fun Began
—From International Feature Service.

Hensley Batchelor Sprains His Ankle

VANCOUVER, June 30.—Hensley Batchelor, champion pole vaulter of British Columbia, will need to rest up for a time. While practising last night he sprained his ankle. It is not expected he will be able to compete in the B.C. championships at Victoria next month.

Westland Wins Medal

PHILADELPHIA, June 30.—Jack Westland, of the University of Washington, won the medal today in the qualifying round for the intercollegiate golf championship at the Merion Cricket Club, while Yale was successfully defending its possession of the team title.

"Those two are actors from the theatre. They have just given a performance. In the last act they both take poison!"

"Indeed! And yet they grumble about my beer!" — Meggendorfer Blaetter, Munich.

Fourth race—$720, three-year-olds and up, five furlongs—1, Goldstein, $7.35, $4.50, $3.85; 2, Bill McCloy, $5.35, $3.80; 3, Hun Conaway, $6.90. Time 1.03 4-5.

Fifth race—$1,000, President's Cup, mile and a sixteenth—1, Snare II, $14.60, $7.60, $3.85; 2, Snow Maiden, $7.95, $3.70; 3, Rochester II, $2.85. Time 1.53 4-5.

Sixth race—$620, three-year-olds and up, five furlongs—1, Four Cross, $27.50, $11.35, $5.30; 2, Van Orman, $8.10, $4.05; 3, Judge Hickman, $2.95. Time 1.04 4-5.

Seventh race—$820, three-year-olds and up, seven furlongs—1, Son o' Unc, $11.10, $6.60, $4.65; 2, Cadmus, $4.35, $3.30; 3, Trafalgar, $6.45. Time 1.33 1-5.

WINNIPEG, June 30.—Entries for Thursday:

First race, purse $620, maidens, three-year-olds and up, claiming, five furlongs—Shirley Kripp, 99, General Fryer, 108; Ester Clark, 96, Famous Blue, 112; Brown Skin, 100; Miss Viora, 102, Golden Sway, 108; Tough Guy, 108; *Byron G., 104; Centurion, 104, *Dr. Cress, 103, Gymnast, 110.

Second race, purse $620, three-year-olds and up, claiming, five furlongs—*Japideen, 104, Ring Rose, 110; Four Cross, 116; Esther Marie, 107, *Bierman, 111, *Calmary Lad, 104; Tony M., 110; Roisterer, 114, Bob Link, 110; *Miss Gay, 102; *Lady Harrigan, 100; *Twinkle Blue, 109.

Also eligible: *Pacific, 106, Kubale, 113; Albion Boy, 111; *Billy Lewis, 105.

Third race, purse $620, three-year-olds and up, claiming, five furlongs—Lucky Hayes, 111; Ask John, 107; *Black Pat, 106; *Flying Princess, 100; *Charles C., 105; Corto, 105; Crest, 107; Midnight Belle, 109; *Twin Fox, 102; Cheri, 105; *Mary Maud Carr, 105, Lucky Cat, 111.

Also eligible: *Amen, 100.

Fourth race, purse $820, three-year-olds and up, claiming, seven furlongs—Stump Jr., 116; *Margaret Elnora, 111; *Great Northern, 105; Wee Toddler, 109; *Bronco Girl, 93; *Trafalgar, 99; Nan McKinney, 108.

Fifth race, purse $820, Dominion Day handicap, Western Canadian breds, mile and a sixteenth—Canon York (A), 105; Mungie, 107; Torpedo, 101; Pat H., 98; Yorkie Prince (A), 121; Jingo, 118.

Sixth race, purse $820, three-year-olds and up, claiming, one mile and one-sixteenth—Walter H. Pearce, 108; *Krekzunas, 111; *Old Faithful, 103; Sun Turret, 108; Harry Maxim, 111; Tugs, 108; Jetsam, 108; Delectable II, 111; *Chippendale, 103; *Resilience, 101; Is, 108; Bugler, 116.

Also eligible: Zapatos, 103; *Mannikin II, 106; Newport, 106; Al Wick, 108.

Seventh race, purse $820, three-year-olds and up, claiming, mile and an eighth—*Dumbfounder, 99; *Miss Prosperity, 105; *Cappy Ricks, 103; *Toraida, 109; Seal Star, 109; The Franciscan, 114; Seawrack, 108.

(A) Addison entry.
*Apprentice allowance claimed.

Civilization consists of finding new things to worry about.

SUPERIOR VALUES — **DAVID SPENCER, LIMITED** — BEST QUALITIES

Store Hours—9 A.M. to 6 P.M. Wednesday to 1 P.M.

SPENCER'S JULY SALE

Commences Tomorrow (Friday) July 2

See Full Particulars in Friday Morning's Colonist

Duncan In Lead

GLENEAGLES, Scotland, June 30.—At the end of the first of the qualifying rounds to select thirty-two men for the match play stages of The Glasgow Herald's One Thousand Guinea tournament today, George Duncan had lowest score with 68. Archie Compston had a 72.

Pitcher Is Released

SAN FRANCISCO, June 30. — Pitcher Bert Lang was unconditionally released and waivers were asked on Pitcher Dick Kerr and Fielder J. Connolly today in a shakeup of the San Francisco Club in the Pacific Coast Baseball League. The move is the first in a campaign to get the club out of the cellar, where it has been for some time.

Though angleworms can not distinguish objects, they are not blind; they have light-sensitive organs distributed along the whole length of their bodies.

Two C's Line-Up

The following will represent the Two C's against Incogs in their league cricket match at Beacon Hill at 2:15 on Saturday: W. M. Sutton (captain), C. Sutton, H. Edwards, G. Heinekey, Pendray, C. Pillar, R. Craddock, Geddes, A. E. Slocomb, B. Lea, Barnett; reserve, McConnan. Umpire, Mr. Cross. Scorer, Mr. Gilder. Players are requested to phone the captain of the team if unable to play.

Beaten at Last

NEW YORK, June 30.—Ted Lyons, of the Chicago White Sox, lost to Cleveland today for the first time in his major league career. Records show that he had beaten the Indians thirteen straight.

"If not convenient to move the household furniture outdoors to clean," says a family paper, "place a damp cloth over the piece of furniture and heat it."

We tried this and the wife made us come back.

Nickel-Plate Merger Scheme Reappears

NEW YORK, June 30.—A revision of the billion-dollar Nickel-Plate merger plan designed to meet the objections made by the Interstate Commerce Commission in rejecting the original proposal last March, has been completed by the Van Sweringen interests and will be presented to directors of the constituent roads for approval. A special meeting of the Erie directors has been called for tomorrow to pass the modified plan.

Cad—What's become of the old-fashioned girl who used to say, "Ask father"?

Illac—She has now a daughter who says, "Give it more gas, George, the old man is gaining on us."

He had spoken to her in the street and she was annoyed.

"I don't know you from Adam!" she exclaimed indignantly.

"You ought to," he retorted mildly, "I'm dressed differently."

4X

DOMINION DAY 1926

Tomorrow we pause to celebrate confederation, and many colorful incidents from our Canadian traditions, similar to those we have followed in this series, will be recalled. Shelly's appreciate the many letters of appreciation received daily at their offices commending the part this "Romance of British Columbia" series is doing to keep alive the glorious story of our province.

The Romance of British Columbia—No. 34
1774—1926

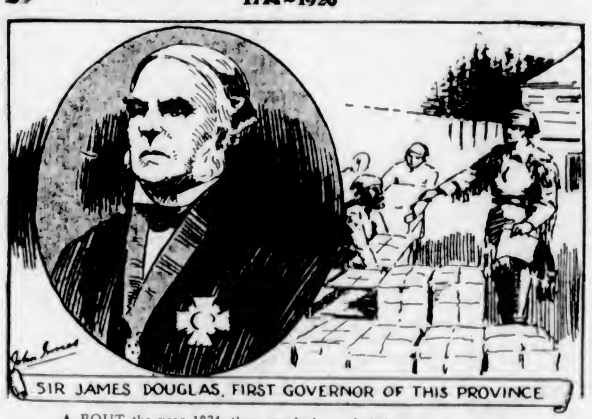

SIR JAMES DOUGLAS, FIRST GOVERNOR OF THIS PROVINCE

ABOUT the year 1824, there worked, as clerk in the service of the Hudson's Bay Company, a young man by the name of James Douglas. His whole-hearted attention to the interests of his employers, coupled with his great executive ability and good sense, marked him as one worthy to hold a position of high trust. This young man was destined to found the city of Victoria and manage the Company's affairs in that territory; to be the first Governor of Vancouver Island; and, later, first Governor of the Province of British Columbia; to be knighted for his services, and die, full of years and honors, having left a lasting impression upon the history of the Pacific Coast.

Conscientious acceptance of the public trust made Shelly's the leading Bakery Service in the West. Learn how faithfully the home-baked quality is maintained in all 4X Products.

Shelly's 4X bread

CAKES · COOKIES · MACAROONS · ROLLS

A VACATION BREAK

At this point in this "Romance of British Columbia" we are making a break to present a short series illustrating some beautiful picnic and camping grounds in B. C. The series will be of particular interest to those planning camping, touring or picnic parties during the summer, although it is only possible to select a few places from our unending wealth of natural beauty spots. The "Romance of British Columbia" will be continued about the first week in September, so that those collecting the series will not miss any numbers while away on vacation.

TELL US WHERE YOU ARE CAMPING AND WE WILL SEND 4X BREAD AND BAKERY PRODUCTS TO YOU.